

WELCOME GUIDE

CLEVELAND & BOLIVAR COUNTY 2024 EDITION **FREE!**



Learn about Cleveland and Bolivar County's
**HISTORY • SHOPPING • DINING • CULTURE
RECREATION • QUALITY OF LIFE • & MORE!**

A ROUND OF **APPLAUSE** FOR THE BPAC...

THE **HEART** OF
Live Entertainment
IN THE **DELTA**

CELEBRATING

30
YEARS

Broadway Musicals
Concerts • Cultural Programs
Summer Camps • Movies
& Much More!



BOLOGNA
PERFORMING ARTS CENTER
DELTA STATE UNIVERSITY

662.846.4626 | bolognapac.com



MON-FRI: 10AM TO 6PM · SAT: 10AM TO 5PM
(662) 843-4504 · 126 N. SHARPE AVE · DOWNTOWN CLEVELAND



WWW.HSQUAREDLADIESWEAR.COM



A PERFECT FAMILY GETAWAY IN THE HEART OF THE DELTA

WITH SO MANY NEARBY ATTRACTIONS AND PLENTY OF
FAMILY-FRIENDLY HOTELS & RESTAURANTS, IT'S NO WONDER FAMILIES
ARE FLOCKING TO CLEVELAND FOR WEEKEND GETAWAYS



Check it out!

The Grammy Museum - Mississippi,
Cleveland Railroad Museum, a Planetarium,
Kermit the Frog Birthplace, hiking trails,
an Escape Room, a dedicated candy store...
There's plenty for you and the fam to do
around Cleveland!

Visit
CLEVELAND
MISSISSIPPI

To plan your perfect family getaway, check out www.visitclevelandms.com/family-trip-ideas

In Cleveland & Bolivar County all business is big business.

Whether you run a legacy
“mom & pop” store or manage a
billion dollar multinational,
your chamber is here to help!

And it's not just about direct help
but we're also working on **Cleveland's**
quality of life improvements:
from retirement, to tourism and events,
our goal is to make Cleveland and
Bolivar County a great place to
work, play, and live!

Want to pitch in?

*Retirement, Beautification, Public Arts,
Events and Festivals, Economic Development...*

*Join a committee and let's work together
to make Cleveland/Bolivar County
the very best it can be!*



CLEVELAND - BOLIVAR COUNTY

CHAMBER

Learn more at www.clevelandmschamber.com and visitclevelandms.com

from the

Publisher

Welcome to Cleveland and Bolivar County



Welcome to Cleveland and Bolivar County, Mississippi which is often referred to as the Center of the Mississippi Delta!

That's because Cleveland is located between Clarksdale, Greenwood, Indianola and Greenville and why Cleveland continues to be the hub of the Delta.

Cleveland is also known as the home of Delta State University and for the town's shopping opportunities, entertainment venues, and restaurants.

Additionally, Bolivar County's outdoor opportunities are almost limitless due to our location to the Mississippi River.

Speaking of Delta State University, the school is not only a major attraction for students, but for others as well because of the variety of offerings that take place on the DSU campus. These offerings range from major theatrical and musical productions at the Bologna Performing Arts Center, to sports events and conferences.

The GRAMMY Museum® Mississippi, is also one the town's most

noted attractions. In fact, it is the only GRAMMY Museum located outside of Los Angeles. Exhibits celebrate all genres of music and several times a year the museum features lectures and performances by some of the world's most noted entertainers. Rock icon, Peter Frampton; country music great, Garth Brooks; blues singer Bobby Rush; blues guitarist sensation KingFish; Geoff Emerick, who recorded The Beatles' records; Roger Fisher, the founding member of the rock band, Heart; and Elvis Presley's band are just a few of the many performers and music industry insiders who have appeared at the museum.

There is much to see and do in Cleveland and Bolivar County, Mississippi! We hope you enjoy your visit and for more information contact the Cleveland-Bolivar County Chamber of Commerce at clevelandmschamber.com or info@clevelandmschamber.com

A handwritten signature in black ink that reads "Scott Coopwood". The signature is stylized and fluid.

Scott Coopwood
Publisher

Enjoy the Ride



115 South Bayou Avenue

Cleveland, MS 38732

662.843.3377

anna.sledge@cityofclevelandms.com

Anna Sledge, Director



Contents

WELCOME GUIDE CLEVELAND & BOLIVAR COUNTY

Publisher: J. Scott Coopwood
Executive Editor: Pam Parker
Art & Design Director: Denton Reed

WRITERS

Lisa Miller, Aimee Robinette, Mark Stowers,
Jack Criss

PHOTOGRAPHY

Madison Dixon, Rory Doyle,
Campbell Saia, Anna Satterfield,
Sean Johnson

Photos courtesy of Cleveland-Bolivar County
Chamber of Commerce, Visit Cleveland MS /
Discover Bolivar County, and Team Cleveland
Main Street

ACCOUNT EXECUTIVES

Kristy Kitchings, Wendy Mize, Ann Nestler

ADVERTISING

For advertising information,
please call (662) 843-2700
Fax (662) 843-0505

The Cleveland-Bolivar County Welcome Guide is published annually by Coopwood Publishing Group, Inc. All editorial and advertising information is taken from sources considered to be authoritative, but the publication cannot guarantee their accuracy. Neither that information nor any opinion expressed on the pages of the Welcome Guide in any way constitutes a solicitation for the sale or purchase of securities mentioned. No material in the Welcome Guide can be reproduced in any form without the written consent of the publisher.

EDITORIAL AND BUSINESS

OFFICE ADDRESSES

Mailing Address:
Coopwood Publishing Group Inc.
Post Office Box 117
Cleveland, Mississippi 38732

Shipping Address:
125 South Court Street
Cleveland, Mississippi 38732

Phone (662) 843-2700
Fax (662) 843-0505

Web Address:
www.coopwood.net

E-mail:
pam@coopwood.net
scott@coopwood.net

- 98 INDUSTRY
- 110 HEALTHCARE
- 126 AGRICULTURE
- 130 SPORTS
- 134 EDUCATION
- 144 RELIGION
- 150 LOCAL LIFE
- 154 FIRE DEPARTMENTS
- 156 BORDERING COMMUNITIES
- 159 CHAMBER DIRECTORY
- 172 CIVIL RIGHTS & BLUES TRAIL



- 10 HISTORY
- 16 MARTIN AND SUE KING RAILROAD HERITAGE MUSEUM
- 24 SHOPPING
- 42 DINING
- 64 CULTURE
- 68 DELTA STATE UNIVERSITY
- 82 MOUND BAYOU MUSEUM
- 86 GRAMMY MUSEUM MS
- 94 OUTDOORS
- 96 WHAT I LOVE ABOUT BOLIVAR COUNTY



ON THE COVER: More than your average hamburger, topped off with a subtle nod to the Delta State University mascot, The Fighting Okra. Served up at the Cleveland restaurant Hey Joe's.
Photo by Rory Doyle

from the Tourism Director

Welcome to Cleveland and Bolivar County

Welcome! We're glad you're here!

So, you've found yourself either in, or wanting to visit Cleveland and Bolivar County. Located in the heart of the Mississippi Delta region, Cleveland is a vibrant, "perfectly sized" town with much to offer visitors and residents alike. A beautiful, walkable and safe downtown full of great shopping and restaurants, super nice hotels, a university and all that comes with it, and world class attractions and events make Cleveland and Bolivar County one of the best places to live in the state. And you don't have to take my word for it: Southern Living and Smithsonian Magazine have said the same thing.

From having the most sculpture pieces of any small town in the south, to having the only Grammy Museum outside of Los Angeles, and one of the best train museums in the state, Cleveland is full of attractions and activities to keep the whole family entertained: check out over a million Christmas lights festooned around town during our 50 Nights of Lights celebration each holiday season, catch a Broadway musical at the Bologna Performing Arts Center, or an intimate concert, theater performance or art opening at the historic Ellis Theater... there's something going on literally every week in Cleveland.

But all the good things to do don't stop at the city limits! The county has much to offer, like pottery shopping in Merigold and Mound Bayou, checking out where the Blues began at Dockery Farms, or discovering Black History and exploring the origins of our nation's Civil Rights movement at sites throughout Cleveland and Bolivar County. And for those who enjoy the outdoors, Dahomey Wildlife Refuge and Great River Road Park offer some of the most interesting

trails and birding (as well as other wildlife viewing) opportunities in the Delta, as well as some of the only natural pedestrian access to the Mississippi River anywhere.

In fact, Cleveland and Bolivar County are pretty much central to anywhere in the Delta you want to visit, making a stay here the perfect "basecamp" for an amazing Delta adventure. Are you looking for a unique place to try some Delta Hot Tamales? There are over a dozen places within a 45-minute drive. Blues sites? Over 50 historic blues sites are within an hour's drive of

Cleveland. When you're in Cleveland and Bolivar County, you are truly in the middle of all of the best that the Delta has to offer. You can plan your itinerary at www.visitclevelandms.com.

So, we hope you'll settle in for a day or three, get to know the town, and get out and explore this very special region of America.

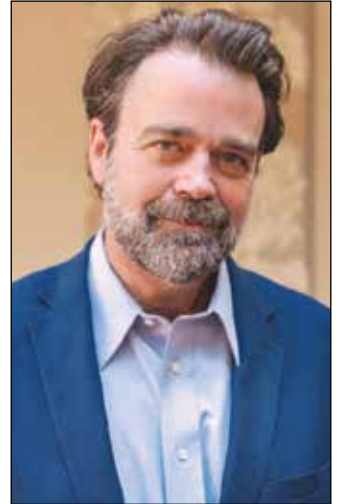

Sean Johnson
Director
Visit Cleveland



Byas Funeral Home



It's Not Our Job, It's Our Calling



INDIANOLA

**407 Front Street
662.887.1689**

GREENVILLE

**609 S. Broadway
662.334.6153**

GREENWOOD

**1015 Carrollton Ave
662.644.5016**

CLEVELAND

**1100 S. Davis Ave.
662.843.3935**

RULEVILLE

**511 N. Oak Street
662.756.2982**

BELZONI

**602 Church St.
662.247.5536**

CLARKSDALE

**315 Desoto Ave.
662.592.5160**

SHELBY

**701 H.E. Marshall
662.398.7272**

HOLLANDALE

**616 N. Morgan Ave.
662.827.2595**

www.byasfuneralhomes.com



JUDITH D. THOMPSON
Bolivar County Circuit Clerk



Marriage License • Voter Registration
 Civil Suits • Enroll Judgements
 Record Search

Cleveland Office: 662.843.2061
 Rosedale Office: 662.759.6521
 Office Hours: 8am-5pm

"I'm so proud to have been elected as the first African American female as a countywide official from Renova, MS here in Bolivar County. And I do not take this honor lightly because I stand on the shoulders of so many before me."

www.bolivar-circuit-clerk.ms
 Circuit Clerk of Bolivar County, Judith Thompson

Brenett N. Haynes
Bolivar County Chancery Clerk

Clerk of the Board of Supervisors & Chancery Court
 Custodian of Public Land Records
 Collector of Delinquent Real Estate Taxes
 County Treasurer • County Auditor

Cleveland Office: 662.843.2071
 Rosedale Office: 662.759.3762
 Office Hours: 8am-5pm

BOLIVAR COUNTY



MISSISSIPPI



Working Together For A Better Bolivar County







Jacorius Liner William "Bill" Quinton Olanda Morton Ken Howard Larry L. King
 DISTRICT 1 DISTRICT 2 DISTRICT 3 DISTRICT 4 DISTRICT 5

WWW.CO.BOLIVAR.MS.US

History

Born into the vibrant heritage of the Mississippi Delta, Cleveland has a history as rich as the fertile farmland that was hidden beneath the thick forests that were present when Bolivar County came into existence in 1836. One of the county's strongest features is the various ethnicities that made their home here in Bolivar County—along with the rest of the Delta.

SOME FACTS:

- **We are the only Bolivar County in the USA**
- **We are the 2nd largest county (geographically) in Mississippi; 906 square miles**

The Delta is an alluvial plain lying in the northwestern part of Mississippi, below Memphis, Tenn. It is the area of land situated between the Mississippi River to the west and the Yazoo River to the south. At its widest point, the Delta stretches roughly sixty miles to the east where the terrain changes abruptly to hills. This flat land was formed by deposits from the Mississippi River and its tributaries over eons of changing river courses and seasonal high water.

Prior to the building of the levee along the Mississippi, flooding was a constant, creating a swampy area that made navigation and settlement difficult. Those factors, along with a generally mild climate, combined to produce rich soil, great forests, and

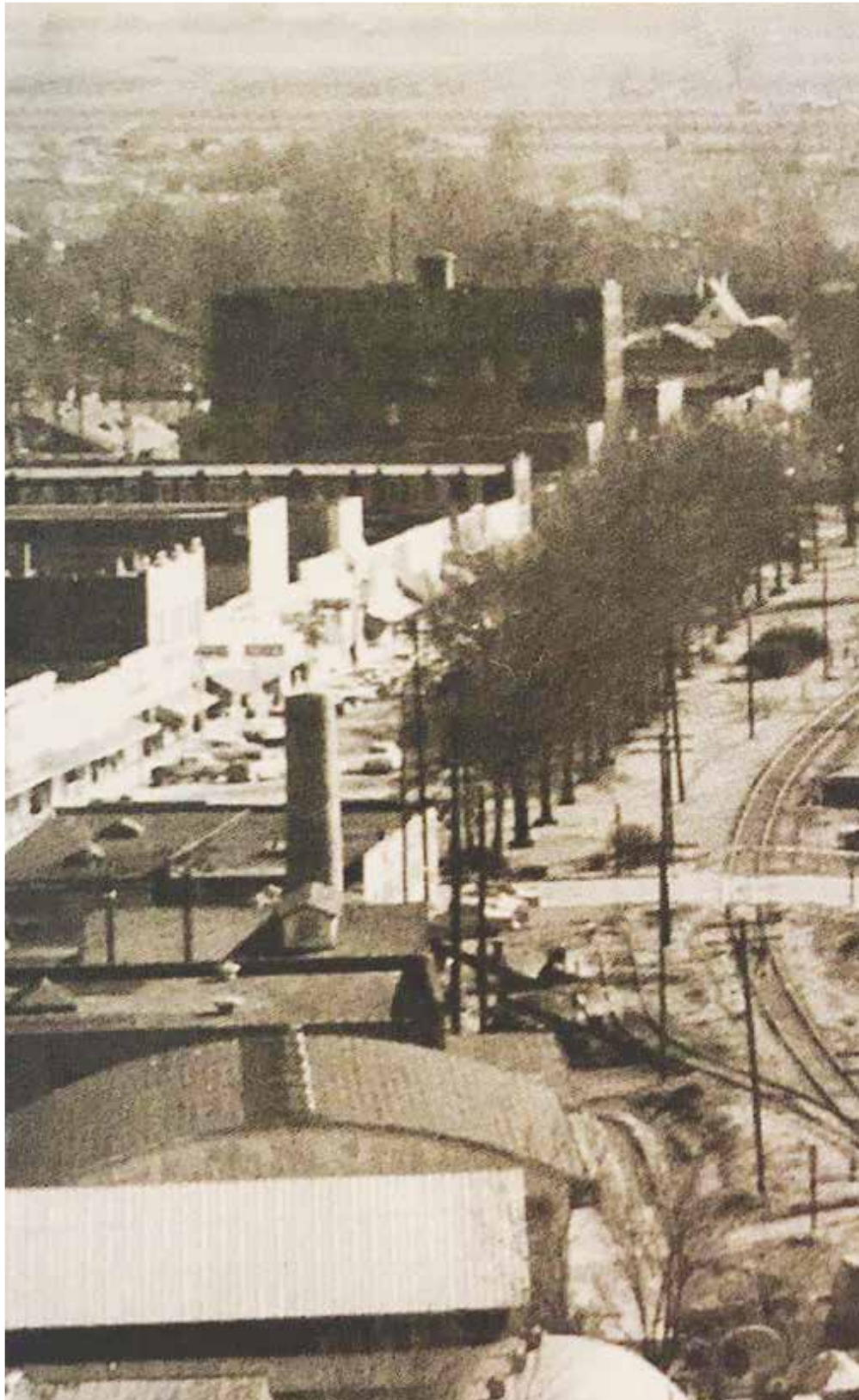

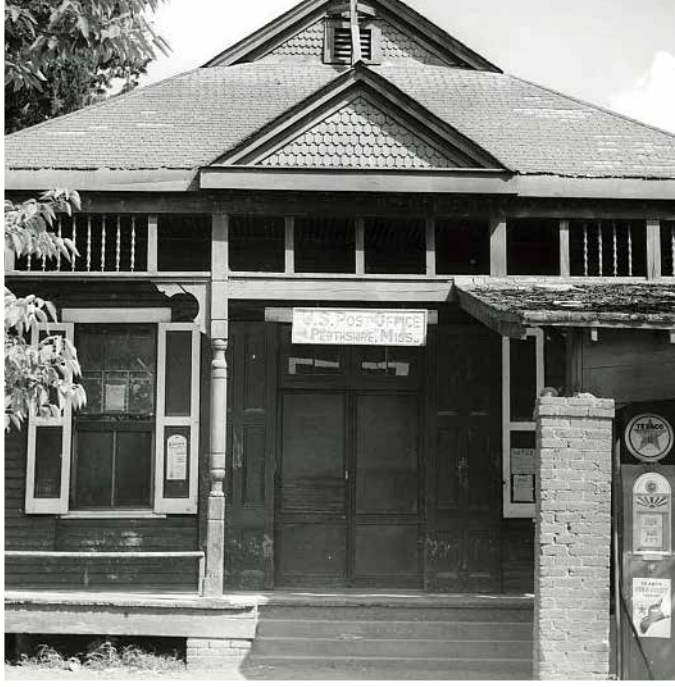

dense undergrowth. The Delta was a perfect habitat for wildlife—alligators, wolves, black bears, wildcats, foxes, beavers, otters, turkeys, deer, a variety of birds, and of course, mosquitoes—many of which are still present today. A mecca for outdoor enthusiasts, Bolivar County is bordered on the west by the Mississippi River and is home to several lakes and streams along with public hunting areas such as Dahomey National Wildlife Refuge, the Great River Road WMA, and Lake Charlie Capps. For more information, visit fws.gov/refuge/Dahomey or mdwfp.com

The first Deltans were mound-building Native Americans. Although some of the mounds have been lost to time, many are still visible. Recently, the Mississippi Department of Archives and History created the Mississippi Mound Trail to bring awareness to these wonders. Each of the mounds on the trail can be viewed from public roadways and feature accompanying markers. trails.mdah.ms.gov

The Spaniards exploring the New World in 1541 encountered



Fireman’s Park in Cleveland was established in 1946 and is still utilized and enjoyed by the community.



Historic image of the intersection of Highway 8 and 61.



The Refuge Cotton Seed Oil Company was built in Rosedale shortly after the turn of the century and was a key ingredient in the prosperity of the region.



Sharpe Street and Cotton Row have long been the hub for shopping in Cleveland.

these Native Americans along the Mississippi River. It is probable that Hernando De Soto “discovered” the River near Bolivar County. Other explorers followed the same general route—Marquette and Joliet in 1673 then LaSalle in 1682.

Over 100 years later exploration gave way to American expansion. Mississippi received its statehood in 1817 and Bolivar County was formed in 1836. The Native Americans, through a series of treaties, were removed westward with Indian Point in southwestern Bolivar County, a main point of embarkation. The first few white settlers came to Bolivar County in the early 1800’s and more quickly followed as the word spread about the abundance of virgin timber, fertile soil,

and open opportunities.

Where one can see a thriving town and community, there once was a thick swampland full of cypress and other species of trees with which the early residents carved out a life. Strong axmen cut down the forests and discovered the fertile soil beneath was 40-60 feet deep, so if they needed virgin soil, they simply dug deeper and struck planting gold every time. The “King of Crops” was cotton—and the Delta was the ideal location for growing the white wealth-maker. These bold gamblers braved the elements—flooding, mosquitoes, and subsequent disease to carve out farms, homes, and a government along the riverside. The county seat of Bolivar County moved several times

before locating to Rosedale.

Much of the interior of the county remained virtually untouched except for a few small sawmill operations. In 1884 the Louisville, New Orleans, and Texas railroad was built through the Delta, passing through the eastern half of Bolivar County. Situated approximately halfway between Memphis and Vicksburg was a little sawmilling community which at various times was called Simms or Fontaine. The first railroad maps called it Coleman. The good fortune of being the halfway point meant that Coleman was a railroad stopping point and quickly businesses, homes, and schools were built. In 1886 Coleman was incorporated as the Town of Cleveland. The town grew steadily



The Cleveland Police Department is housed in a historic building that has been designated as a Mississippi Landmark. Recent renovations have produced much needed updates to this long-standing structure.

and by 1901 Cleveland was named the second county seat and a new courthouse was erected. Bolivar County is one of ten counties in Mississippi with two judicial districts.

The LNO & T Railroad was promptly absorbed by the Yazoo & Mississippi Valley RR. Spur tracks were built; crisscrossing the county as sawmill and stave operations began to rapidly clear the great forests with their steam equipment. Towns formed all along the railroad tracks as the railroad company encouraged settlement by making the acreage inexpensive to purchase. One of the most historic of these towns in Bolivar County is Mound Bayou, established by Isaiah T. Montgomery and other former slaves.

As more trees were cleared, more land was put into cultivation. In the early days, all of the planting and

harvesting was done by hand. At the end of WWI, just as after the Civil War, African Americans left Bolivar County in great numbers, but many stayed, becoming tenant farmers. There was an increasing demand for labor and Delta planters began to recruit overseas. As early as the late 1880s the first Italians were making their home in Bolivar County. Chinese were recruited in much the same manner. Jewish settlers arrived and began making their living as peddlers. By living frugally, the Chinese immigrants realized an opportunity to open their own markets and grocery stores. Italian farm laborers became farm owners. Jewish peddlers became store-front merchants. Other immigrant groups such as Mexicans and Lebanese came to the Delta came as well. Today, in addition to the first settlers of English,

Scottish, German, Irish, and African descent, Bolivar County is its own “melting pot” of ethnicities.

The African-American influence in the county’s history is quite evident. Nearby Dockery Plantation is designated with a Blues Trail marker declaring the location as the probable “Birthplace of the Blues.” Many of the early Delta Bluesmen lived and worked around Dockery, influencing each other and educating the next generation. The railroad and the Blues go hand in hand as many Blues lyrics sing about the train either with sorrow or joy. Charley Patton wrote “Peavine Blues,” referring to the winding railroad that connected Dockery with Rosedale on the riverside. There are several Blues Trail markers scattered throughout the county and many a scenic back road will still take you



Mound Bayou Railroad Station, circa 1939.

there. If you ask the right locals, you may actually find the real Crossroads where Robert Johnson reportedly sold his soul to the Devil. msbluestrail.org

The City of Cleveland has always been fortunate to have forward-thinking leadership, but perhaps no group of City leaders has been more progressive than the elected officials in the early 1920s. As the State Legislature considered a location for a new Normal college, Cleveland became the obvious choice due to its central Delta location, the railroad, and the donation of land. However, perhaps the most important factor in the equation was the City leaders' willingness to relocate the infamous Black Bear Saloon that was located between the depot and the soon-to-be Delta Normal College, now Delta State University. In the early 1950s the astute City leaders were able to attract Baxter Laboratories and MP & L's Delta Steam Electric Station just north of town. The population of Cleveland doubled over the following decade.

Most recently, the City of Cleveland and Bolivar County, partnering with DSU, was able to see the realization of the GRAMMY Museum adjacent to Delta State's campus. It is the most technologically advanced music museum in the world and the only other GRAMMY Museum outside of Los Angeles.

Although always looking ahead, Cleveland (cityofclevelandms.com) and Bolivar County (co.bolivar.ms.us) have developed an increasing appreciation for preservation and promoting our past. Cleveland is also home to the City of Cleveland's Railroad Heritage Museum, housing the largest O gauge model layout in the southeast, thousands of railroad artifacts, and a 1941 Illinois Central caboose, all paying tribute to our railroad beginnings. The Mississippi Delta Chinese Heritage Museum is located on the third floor of the Delta State Archives & Museum with both museums hosting outstanding displays and exhibits highlighting

various facets of our history. The Boo Ferriss Baseball Museum, located beside the DSU baseball stadium, honors the late Red Sox pitcher and Hall of Famer, Boo Ferriss, a Shaw, Miss. native and legendary coach at DSU. The Amzie Moore House is the actual home of the late Civil Rights leader, which has been preserved and converted into a museum, paying tribute to his efforts. The home has also been designated as a stop on the Freedom Trail. visitmississippi.org

Throughout Bolivar County, you will find numerous sites designated with historical markers, Blues Trail markers, and Freedom Trail markers. Cleveland is located on the Blues Highway (Highway 61) and the western side of the county is home to the Great River Road (Highway 1). Tourism has become a very integral part of the Mississippi Delta, and as we attract more and more visitors to our home here in Cleveland, we hope you enjoy your stay and we'd like to say: **Welcome to Cleveland! WG**

**GET YOUR
HEAD OUT OF
THE FREEZER...**

**CALL US
TODAY!**



**SUPERIOR
HEATING & AIR**



turn to the experts

FREE ESTIMATES

FAMILY OWNED & OPERATED



Our family specializes in keeping our area comfortable.
LAKE COX, OWNER | 662-843-0011 (OFFICE) | 662-719-3622 (CELL)



Luxxx
NAILS AND SPA

USE YOUR SMART PHONE
TO SCAN THE CODE TO
BOOK AND APPOINTMENT



*WALK-INS AVAILABLE

662-641-2004

417 NORTH DAVIS AVENUE
CLEVELAND, MS 38732

ESTHETICS | MANICURES | PEDICURES



Railroad Museum

THE MARTIN AND SUE KING RAILROAD HERITAGE MUSEUM preserves the history of the railroad in Cleveland, Bolivar County, and the Mississippi Delta along with providing an exciting environment for visitors.

In the early 1830's settlement began along the Mississippi River. Clearing the timber and flood control were equally important but neither was successful until the arrival of the railroads. The railroads meant steam equipment and more reliable transportation for shipping timber to market. The railroads cleared the interior of the Delta and built better levees to contain the Mississippi River.

Passenger service for the Cleveland area stopped in 1965 and the last freight train passed through in 1995. In 2000, the tracks were removed and a walking trail took their place.

The museum belongs to the City of Cleveland and is named for former longtime Mayor, Martin T. King, and his wife, Sue. It officially opened in 2009 and today the museum is home to thousands of artifacts, photographs, and documents. Outside, visitors can “walk through history” in the 1941 Illinois Central caboose. Inside, there is much more to experience. **WG**



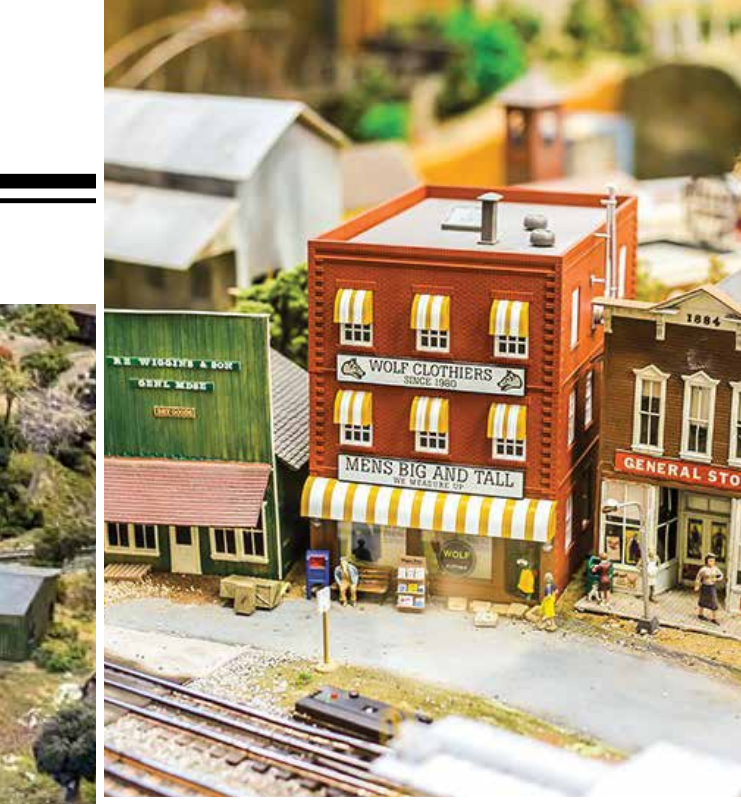

The Martin and Sue King Railroad Heritage Museum opened in 2009 and showcases thousands of artifacts and documents. Visitors to the museum are able to immerse themselves in true Southern culture and learn how the railroad system impacted the development of Bolivar County.

The Martin & Sue King Railroad Experience

Let's take a walk back in time... Life is simple! Smell the dirt stirring off the heels of penny loafers.

Envision customers walking in and out of family-owned businesses. Feel the cotton running through your fingers as you walk the rows of a field. Savor the taste of fried chicken from the corner market. Listen for the sound of the train heading into town. Sensations of things that seem so distant to us now.

Let us at the Martin and Sue King Railroad Heritage Museum take you back to this time in life. Let us show you "Anytown," Mississippi, and teach you about our heritage. Embrace the journey.

Once entering the Museum the first sight is our 76x17 O-Gauge model train layout, the largest in the Southwestern part of the United States. The detail of the layout is impeccable. We want you to see yourself as a passenger. Grab your suitcase and let's go see the landscape on the City of New Orleans!

Your first stop... Downtown! Drop the children off at the playground and run your errands. Get a trim at Eddie's Barber Shop, mail your mother's letter at our post office, purchase a guitar, and get ready for Dockery Farms!

Before the train arrives at Dockery, you get to the local fishing hole. Fishing Hole Bait and Tackle has all you need to enjoy an afternoon of fishing. Drop your line in and wait on a bite... "All Aboard!" Time for our next stop.

Open your passenger window. Over the all-encompassing sound of the train running these tracks, you can hear it!

"Can't go down any dirt road by myself. Can't go down any dirt road by myself. (My Lord, who ya gonna carry? I don't carry mine, gonna carry me someone else."

We have arrived at Dockery Farms. It is a Sunday. Not only do we hear Charley Patton singing the Blues, but the church house is bolting "Rock of Ages". What a lively community during such a time of segregation. All are treated fairly at Dockery; that's the beauty of this special place. We stay until sunset, a beautiful landscape in pinks and

oranges for as far as the eye can see. You have now become a part of history!

As we board the City of New Orleans, it is dark outside only the train lights the way. Looking outside the window you pass small farming communities and a growing industrial area, and then train begins to slow. This special stop is Po' Monkey's Juke Joint.

Place your dancing shoes on! It's time to boogie! You are dancing in one of the most famous juke joints in the world. Meeting people of all races and backgrounds, truly the watering hole of the South. After a few tallboys and many dance steps, it is time for our final destination.

Dinner and a movie anyone? Grab your best gal's hand and a burger at the Flying Dutchman. Cuddle up with one another and enjoy your favorite John Wayne movie on the big screen. What a perfect way to end a day in the Delta!

You have now seen most of what "Anytown" has to offer. You have been a part of history and true southern culture. Know there was bad, but there was much good and you have now seen it all!

Y'all come back and see us!



ANNA SLEDGE
Director
Martin & Sue King
Railroad Heritage Museum





DOCKERY FARMS FOUNDATION

preserving the birthplace of the blues

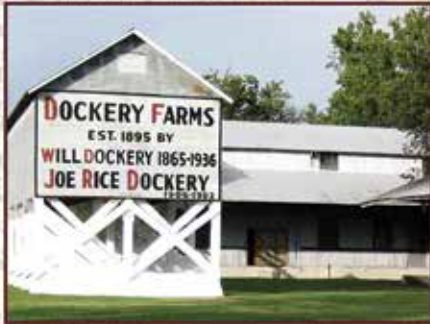

“...You might say it all started right here.” - B.B.King

Dockery Farms was established in 1895 to produce cotton, America's biggest export at the time. African Americans who worked at Dockery, including blues pioneer Charley Patton, created a culture that inspired the music we know as the blues. Their songs influenced the development of popular music all over the world.

229 Highway 8, Cleveland, MS 38732 • (662) 719-1048 • www.dockeryfarms.org



CLEVELAND LUMBER DESIGN CENTER

Home Design at its Best

On staff interior and kitchen/bath designers with expert advice to help with your next project.

711 N. CHRISMAN | CLEVELAND | 662.843.9263 | CLEVELAND LUMBER DESIGN CENTER

B Brass and Dance

Education and community involvement is paramount in Bolivar County. The local school system thrives and promotes not only a strong education foundation, but also music and art beyond the scope of the classroom.





GRIFFITH REAL ESTATE & APPRAISALS
 P.O. Box 1723 | Cleveland, MS | griffithrealestate@gmail.com
 www.griffithrealestateinc.com

• Sales
 • Appraisals
 • Rentals

Sales & Appraisals

- Residential
- Commercial
- Farmland
- Hunting/Recreational

For Appraisals Contact us at:
 griffithappraisals@outlook.com

GRIFFITH Real Estate Inc
 & Griffith Appraisal Svcs
 843-0309
Residential Commercial Forensic Residential

Serving the Delta for over 37 years!

williams
 EQUIPMENT & SUPPLY

YOUR PARTNER ON THE JOB

Equipment. Supplies. It's in our name because that's what we do. From powerful Bobcat® compact equipment and attachments, to cutting-edge materials and products for concrete and more - everything you need to get the job done.

911 North Chrisman
 Cleveland, MS 38732
 662-846-1661
 Email:
 mkillebrew@williamsequipment.com
 www.williamsequipment.com

Sales Rentals
 Parts & Service Supplies

EST. 1960
BYRD'S SERVICE STATION
JEFF BYRD

FULL SERVICE
 Fix Flats
 Wash Cars
 New & Used Tires

“Where Your Business Is Always Appreciated”

Cleveland's only full service station.

662-843-8585
 503 North Davis | P.O. Box 418 | Cleveland, MS | 38732

CECIL'S *Package Store*
Wine & Spirits
 662-843-4907

Welcome to Cleveland

Stop by and see us for all your "Spirit" needs!

916 S. Davis Ave. | Cleveland, MS 38732
 OPEN 10 a.m. - 10 p.m.
 Monday through Saturday



COX & MOORE, PLLC
Attorneys at Law



109 S. Sharpe Avenue
Cleveland, MS 38732
662.843.8351
www.coxandmoore.com

**From Generation
to Generation...**





**We have always
been there for you!**

310 North Sharpe Avenue • Cleveland, MS • (662) 843-3431

**94% Claims
Satisfaction**

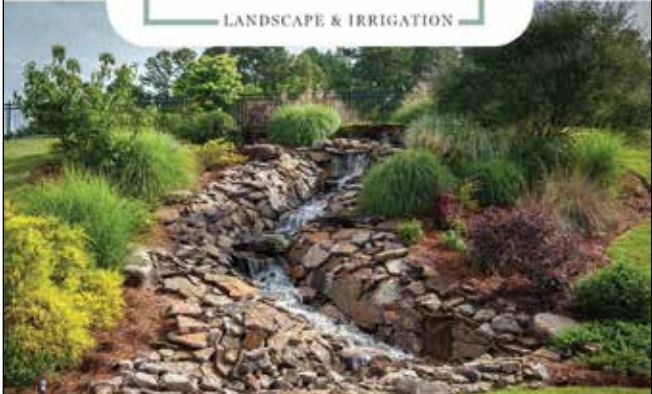

Sandy Tidmore
101 N Davis Ave.
Cleveland, MS 38732
(662) 843-1023
stidmore@alfains.com

Design • Complete Rip Outs • New Installation
Water Features • Irrigation & Maintenance
Patios & Walkways • Spring Touch-Ups • Outdoor Lighting

*The Delta's First Choice for all
your landscaping needs!*

NOW HIRING

Art Tidmore - Owner
662.588.8606 or 662.719.8377

S Shopping

IS THIS CLEVELAND, MISSISSIPPI? This is a typical question after one has the chance to browse the many retail spaces in Cleveland's historic downtown.

With ample clothing stores, two master jewelers, three bookstores, specialty food products (many made in the Delta), and enough gift options to cross every item off of a Christmas list, visitors cannot believe their eyes and good fortune.

What was once a dusty, dirt road that provided a meeting place for farmers who would bring their finest harvest to market, Cleveland's downtown now has all the charm with the history to match. The city relied heavily on its railroad, giving the downtown the shape of a rectangle rather than a traditional town square. The downtown area of Cleveland was constructed around the railroad, and though the tracks have long since been removed, there is still a hint of its history. In the old days, residents made their way downtown after work to browse in the various shops and visit with their neighbors and friends.

That still holds true today as the heart of every Southern community is its downtown, and Cleveland's is vibrant and growing.





The award-winning Historic Crosstie Shopping District offers a diverse array of specialty shops, antique stores and cafés within walking distance.

Visitors come from all over the country to experience the picturesque main-street stores, offering big-city shopping in a small-town atmosphere. The historic look of Cleveland lends an old-world charm, while the wares inside offer modern-day amenities and selections.

With a walking trail through the middle of downtown and a bike trail on the south side, both offer beautiful views and comfortable seating areas for those wanting to stroll and exercise while taking in the beauty of Cleveland's landscape.

With the easy park-and-stroll setup of downtown Cleveland, it is easy to see why so many people come to spend a day walking the brick sidewalks, perusing the latest merchandise and one-of-a-kind items, and eating lunch at one of our fabulous downtown establishments.

Grab lunch to go from one of our many eateries and sit under the gazebo, designed by the late Felix Hammack for residents and visitors alike to enjoy the sights and sounds of downtown. **WG**





MP

MOD + PROPER

A LIFESTYLE BOUTIQUE



CLOTHING • INTERIORS
GIFTS • BRIDAL REGISTRY

118 NORTH SHARPE AVENUE • CLEVELAND, MS
662-400-3111 • FB/IG: MODANDPROPER
SHOPMODANDPROPER.COM



kwb

kut works boutique

118 EAST SUNFLOWER ROAD, SUITE A
CLEVELAND, MS | 662-545-8004
IG/FB: @KUTWORKSBOUTIQUE
WWW.KUTWORKSBOUTIQUE.COM

* WHY I LOVE SHOPPING IN BOLIVAR COUNTY *



Under the current financial scenario and the rising costs of any item needed, it only makes sense to look for the best price available which is sometimes, on-line or in bigger towns/larger providers, which oftentimes means NOT in Cleveland. BUT, all aside I still prefer to shop in Cleveland. WHY? The people – it makes the community. . .I know they will support me in not only my law practice, but the school system and the betterment of the community. We've all heard the phrase, "it takes a village" – well. . .Cleveland and the Mississippi Delta is an awesome village. I don't want my money leaving the area. . .do you?

– Arnold Luciano
Jacks Griffith Luciano



It's the convenience for me! I can always count on finding anything I need, whether it is clothes, shoes, decor or something to feed my family. Everyone working in all of our local stores are always so helpful.

– Anna McClain Syke
Jennings Dental Clinic



I love shopping in Cleveland because it is so nice to walk into a store and be welcomed by familiar faces. The wide selection of stores make it easy to grab something for myself, my home, or the perfect gift!.

– Brittany Hill
GRAMMY Museum



"I love shopping in Cleveland because it's fun! Each store has curated its own unique and personal experience, and the shops carry fantastic merchandise. If you haven't been shopping here recently, you should plan a trip now!"

– Hannah Aguzzi
Cleveland-Bolivar County Chamber of Commerce



It's all the things...

It's a Lifestyle!

Full-Service Jewelry Repair & Design
 Tabletop & Bridal Registry
 Permanent Jewelry & Petite Parties



CO & CO

OUTFITTERS



CLOTHING & GIFTS
SIZES 3T-3XL

117 S. SHARPE AVE • CLEVELAND • 662-588-3541

Abraham's

Historic Downtown Cleveland



PETER MILLAR



PETER MILLAR



PETER MILLAR

www.abrahamsclimbing.com
136 N. Sharpe Ave.
662-843-4541

BRITTA JEWELRY



phillipgarriel.com

"The Delta's Custom Jeweler"

104 N. SHARPE | CLEVELAND, MS
662-THE-RING



Punkin Patch

It's a fun place to shop
for children's clothes

Boys Sizes: Infant-16
Girls Sizes: Infant-14

Historic Downtown Cleveland
(662)843-0434 • & find us on  

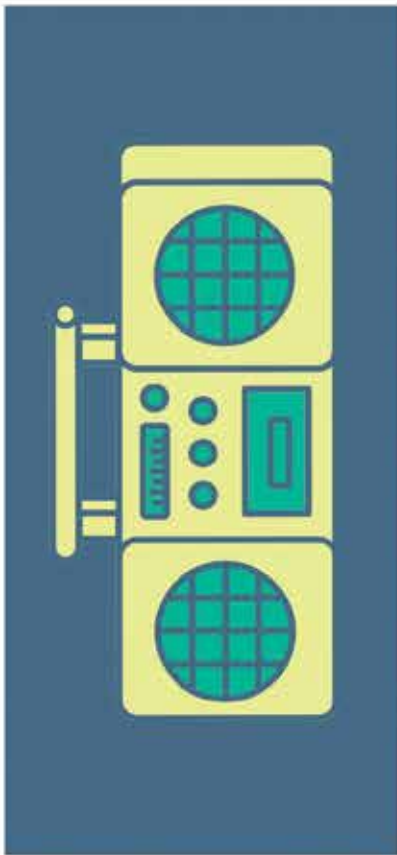

MOONSTRUCK FLEA MARKET

Corner of Chrisman Ave. and North St.
NORTH OF CLEVELAND POST OFFICE
Cleveland, Ms HOURS TUE-SAT 10-6



FOR MORE INFORMATION, (662) 444 3532



clothes you work in,
play in, party in, sleep in...

the
wishing
well

Owner: Sarah Aylward
Historic Downtown Cleveland

www.shopthewishingwell.com

Looking Good

- Suits
- Shoes
- School Uniforms
- Jeans
- Tuxedo Rentals
- Hair Products
- Ties



PRICES YOU WON'T Believe

131 North St. | Cleveland, MS 38732
(662) 846-1367

San's Touch Ladies Wear





Sandra Nash
owner

cell: 662.402.0859
business: 662.400.3122
sandrash@hotmail.com

106B Sharpe Ave
Cleveland, MS



Neysa's Fireside Shop

Specializing in everything beautiful for the home.

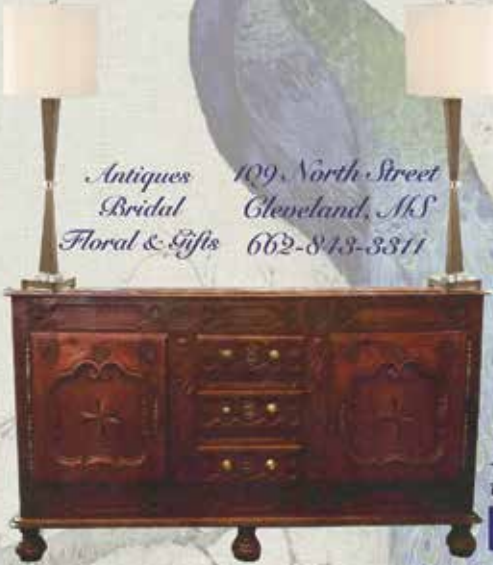

Antiques 109, North Street
Bridal Cleveland, MS
Floral & Gifts 662-843-3311

Find us on Facebook

COTTON ROW
FRAME SHOP, LLC

JILL MAHAFFEY, owner
662.846.6175 | 329 Cotton Row | Cleveland, MS

BASSETT | LA-Z-BOY | CATNAPPER | SEALY POSTURE-PEDIC

IT'S A REAL GOOD DEAL

MALLETTE FURNITURE

200 South Davis Ave | Cleveland | 662.843.9845 (Warehouse)
417 South Street | Cleveland | 662.843.8665 (Show Room)
2302 Hwy. 82 West | Greenwood | 662.455.9699

Welcome
to
Cleveland

from
Cotton Row
Book Store

333 Cotton Row | 662-843-7083

ELEVATE YOUR GAME

with the
#1 in hunting in the delta

Delta Outdoors



Gainspoletti

& ASSOCIATES, CPA



Let us help you plan today for a more secure tomorrow.

CLEVELAND
805 W SUNFLOWER ROAD
(662)-843-6090

HERNANDO
2142 MCINGVALE ROAD
(662)-403-8173

WWW.GAINSPOLETTICPA.COM

ANTIQUES

CLEVELAND COLLECTIVE

172 North Sharpe Avenue
Cleveland, MS 38732
(662) 719-6311

NEYSA'S FIRESIDE SHOP

109 North Street / Corner of
Sharpe Avenue
Cleveland, MS 38732
(662) 843-3311

MOONSTRUCK FLEA MARKET

150 East North Street
Cleveland, MS 38732
(662) 444-3532 (FLEA)
moonstruckfleamarket.com

ROSSON & COMPANY

140 North Sharpe Avenue
Cleveland, MS 38732
(662) 843-3986
rossonco.com

BOOK STORES

COTTON ROW BOOKSTORE

333 Cotton Row
Cleveland, MS 38732
(662) 843-7083

THE DELTA CHRISTIAN

112 North Sharpe Avenue
Cleveland, MS 38732
(662) 641-6620

DELTA STATE BOOKSTORE

1 Quitman St./HL Nowell Union
Cleveland, MS 38732
(662) 641-6620
deltastate.bncollege.com

CLOTHING STORES

ABRAHAM'S CLOTHING SHOPPE

136 North Sharpe Avenue
Cleveland, MS 38732
(662) 843-4541
abrahamsclothing.com

BEALLS

419 South Street
Cleveland, MS 38732
(662) 843-8883
bealls.com

CATO FASHIONS

710 North Davis Avenue
Cleveland, MS 38732
(662) 721-9140

CO & CO OUTFITTERS

117 Sharpe Avenue
Cleveland, MS 38732
(662) 588-3541

DELTA OUTDOORS

3755 US-61 North
Cleveland, MS 38732
(662) 843-9109

FACTORY CONNECTION

300 South Davis Avenue
Cleveland, MS 38732
(662) 545-5621
factory-connection.com

GILBOW'S

138 North Sharpe Avenue
Cleveland, MS 38732
(662) 843-1151

H SQUARED BOUTIQUE

126 North Sharpe Avenue
Cleveland, MS 38732
(662) 843-4504
hsquaredladieswear.com

HEIDI'S

110 North Sharpe Avenue
Cleveland, MS 38732
(662) 843-3950
heidisonline.com

INVENTORY CLOTHING

114 North Street
Cleveland, MS 38732
228-243-6227

KAT

349 Cotton Row
Cleveland, MS 38732
(662) 400-3038

KUTWORKS BOUTIQUE

118 East Sunflower, Suite A
Cleveland, MS 38732
(662) 846-1818
kutworksboutique.com

LOOKING GOOD

113 North Street
Cleveland, MS 38732
(662) 846-1367

MOD + PROPER

166 North Sharpe Avenue
Cleveland, MS 38732
(662) 400-3111

PUNKIN PATCH

134 North Sharpe Avenue
Cleveland, MS 38732
(662) 843-0434

SAN'S TOUCH

106A North Sharpe Avenue
Cleveland, MS 38732
(662) 400-3122

SIPPI GYRLZ

207 North Davis Avenue
Cleveland, MS 38732
(662) 588-7554

SOLES

327 Cotton Row
Cleveland, MS 38732
(662) 545-4936

SNIPES

400 North Davis Avenue
Cleveland, MS 38732
(662) 843-6886

TEN TWENTY FOUR

154 North Sharpe Avenue
Cleveland, MS 38732
(662) 579-3325
tenttwentyfourstore.com

THE WISHING WELL

341 Cotton Row
Cleveland, MS 38732
(662) 843-7881
shopthewishingwell.com

FRAME SHOPS

AD-VENTURE FRAMES

205 Cotton Row
Cleveland, MS 38732
(662) 843-6232
adventureframes.net

COTTON ROW FRAME SHOP, LLC

329 Cotton Row
Cleveland, MS 38732
(662) 846-6175

GIFTS

CLEVELAND COLLECTIVE

172 North Sharpe Avenue
Cleveland, MS 38732
(662) 843-3802

HEIDI'S

110 North Sharpe Avenue
Cleveland, MS 38732
(662) 843-3950
heidisonline.com

NEYSA'S FIRESIDE SHOP

109 North Street / Corner of
Sharpe Avenue
Cleveland, MS 38732
(662) 843-3311

MOD + PROPER

166 North Sharpe Avenue
Cleveland, MS 38732
(662) 400-3111

JEWELRY STORES

BRITT JEWELRY

104 North Sharpe Avenue
Cleveland, MS 38732
(662) 843-7464
brittjewelry.com

ROSSON & COMPANY

140 North Sharpe Avenue
Cleveland, MS 38732
(662) 843-3986
rossonco.com

POTTERY

MCCARTYS

101 St. Mary Street
Merigold, MS 38759
(662) 748-2293
mccartyspottery.com

PETER'S POTTERY

301 Fortune Avenue
Mound Bayou, MS 38762
(662) 741-2283
peters-pottery.net

RETAIL

ACE HARDWARE

401 First Street
Cleveland, MS 38732
(662) 843-8200
acehardware.com

ANGIE'S PRODUCE

401 East Sunflower Road
Cleveland, MS 38732
(662) 846-6340

FACTORY DIRECT FURNITURE

4115 Highway 8 East
Cleveland, MS 38732
(662) 846-6944
FactoryDirectMS.net

MISSISSIPPI CONSIGNMENT SALES

601 East Sunflower Road
Cleveland, MS 38732
(662) 843-3388

PAUL'S MART

612 North Davis Avenue
Cleveland, MS 38732
(662) 843-2719

DELTA OUTDOORS

3755 Highway 61 North
Cleveland, MS 38732
(662) 843-9109
deltaoutdoors.business.site

WAL-MART #1530

710 North Davis Avenue
Cleveland, MS 38732
(662) 843-6567

FLOWER SHOPS

FLOWERS & THINGS

160 North Sharpe Avenue
Cleveland, MS 38732
(662) 846-6136
flowersnthingsofcleveland.com

HAPPY PETALS FLOWERS AND GIFTS

327 Cotton Row
Cleveland, MS 38732
(662) 545-4059
happypetalsflowersandgifts.com

PEAVINE FLOWERS AND GIFTS

124 T M Jones Highway
Boyle, MS 38730
(662) 719-5766





Home | Auto | Business | Farm | Workers Comp

CIRCA
1905

The Joe L. Smith Residence

Rimmer-Child & Koonce

RCK
Insurance

Alex Janoush - Agent
Cell: 662-719-0048
alex@rckins.com

Michael Whitten - Agent
Cell: 662-719-3112
michael@rckins.com

Terry Burd - Agent
Cell: 662-641-0196
tburd@rckins.com

Office: 662-846-6677
Fax: 662-846-1935
www.rckins.com

203 North Pearman Ave.
Cleveland, MS 38732

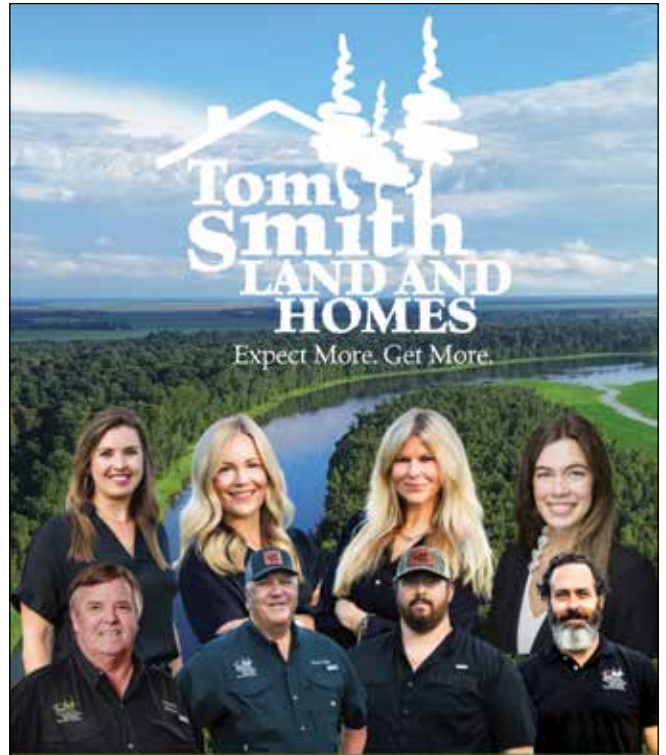

Your Local Real Estate Experts

Lindsay Williams, Sarah Reese Wright, Tracey Bell, Abby Aulds
Charlie Heinsz, Bruce West, Anthony Steen, Emerson Lovelace

127 North Street, Cleveland | 662-441-2500



**COTTON
HOUSE**

*A Tribute Portfolio Property
Cleveland, MS*



Your Delta Getaway Starts Here



BOLIVAR COUNTY

STATE

EXTENSION

(662) 843-8361 |

406 North Martin Luther King Dr. | Cleveland, MS

DELTA RICE PROMOTIONS

www.deltaricepromotions.org

Local from Seed to Store

There are **221** rice-producing farms in Mississippi!

Mississippi ranks in the top **6** nationally for rice production.

\$97 million value of rice production in **2022**

Grown · Harvested
Milled · Packaged
Distributed · Eaten

All in the Mississippi Delta

deltaricepromotions.org
662-843-8371
mail@deltaricepromotions.org

Follow us

SOUTHGROUP
INSURANCE SERVICES

From aviation to transportation, from municipalities to family homes, agribusiness to commercial business and more, SouthGroup provides property and casualty insurance for cities, for counties, for the larger commercial customer and the individual who is only interested in personal insurance.

Call us in Cleveland at **662.843.2747**
Toll Free **1.800.831.5521**

Talk to any of our associates today in Clarksdale, Greenville, Greenwood and Sumner or visit www.southgroup.net

CLASSIC DOORS, INC

Trent Jennings classicdoorsinc19@gmail.com

662-843-2226

GARAGE DOORS

- ✓ New Install
- ✓ Service
- ✓ Quotes
- ✓ Repairs

RESIDENTIAL & COMMERCIAL

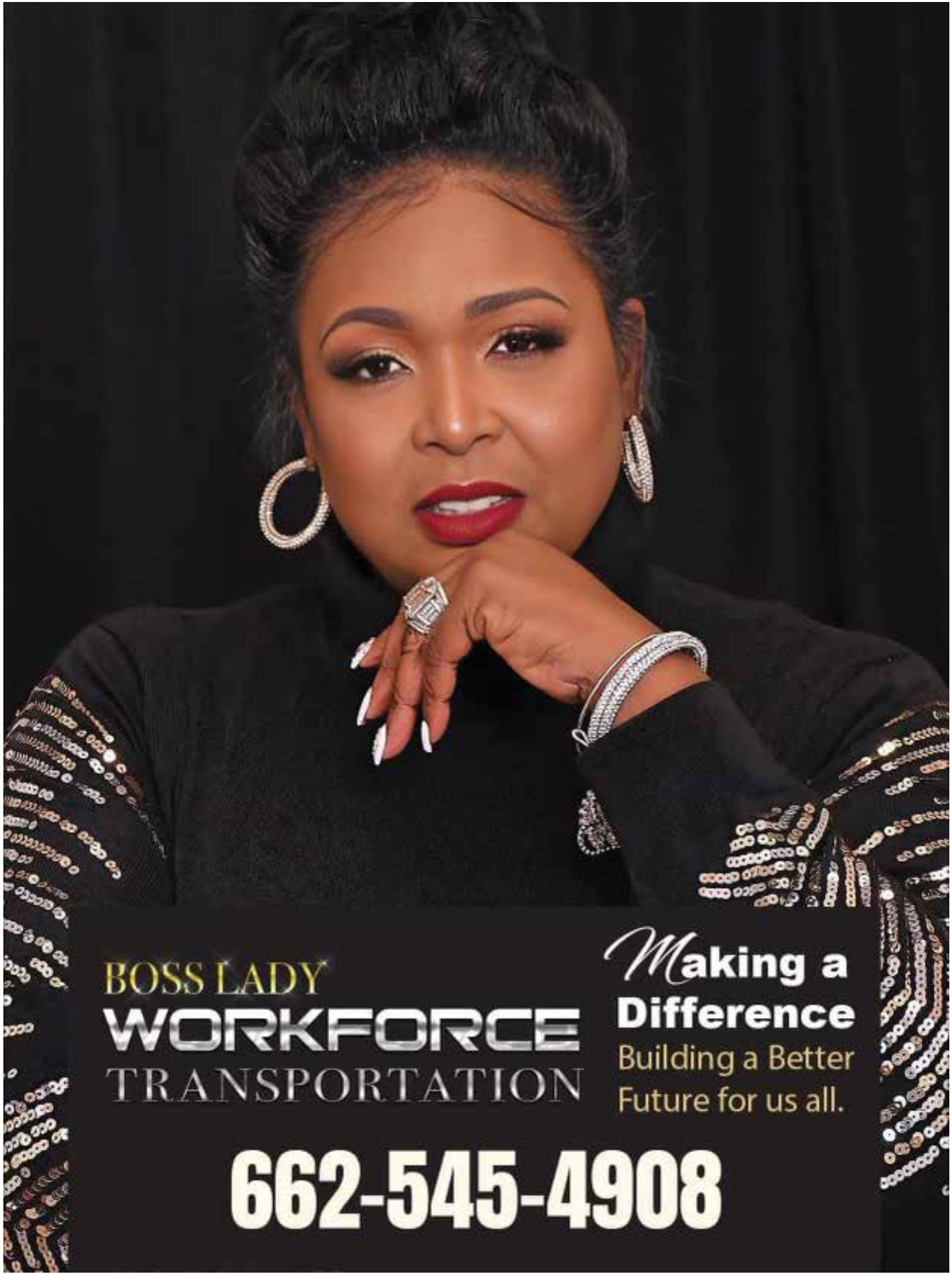

BOSS LADY
WORKFORCE
TRANSPORTATION

*M***aking a**
Difference
Building a Better
Future for us all.

662-545-4908

Good Eats

Visitors to Bolivar County can be assured they will NOT leave hungry. From pizza to barbecue, soul food and everything in between, there is no shortage of delicious options for even the most discerning diner.





Market
HOT
HONEY
INFUSED WITH CHILIES



Dining

DINING OUT, MISSISSIPPI-DELTA STYLE. When visiting the Delta, guests can be assured of one thing — food will be plenty.

The South is known for home cooked meals, spicy hot tamales, and mouth watering barbecue, and we will not disappoint.

Bolivar County is known for such fare alongside other traditional favorites. Feel like a plate of crispy fried chicken? Look no further. Most every restaurant serves this essential dish their own way, not every recipe for the crunchy crust is the same. You may need to eat it once a day to choose your favorite.

A unique pairing in the Delta is on several Friday lunch menus — spaghetti and fried catfish. This combo is a nod to our Italian community and our favorite fish.

Feel free to indulge yourself with our barbecue. From pulled pork plates to falling off the bone ribs, you will discover the Delta way is the only way. Barbecue joints can be found in most towns in the four corners of Bolivar County, and we encourage you to try them all. Served with coleslaw, baked beans, barbecue is a delicacy you will love.

Hot tamales have become the stuff of legend in our region, bringing in guests from all over the world who



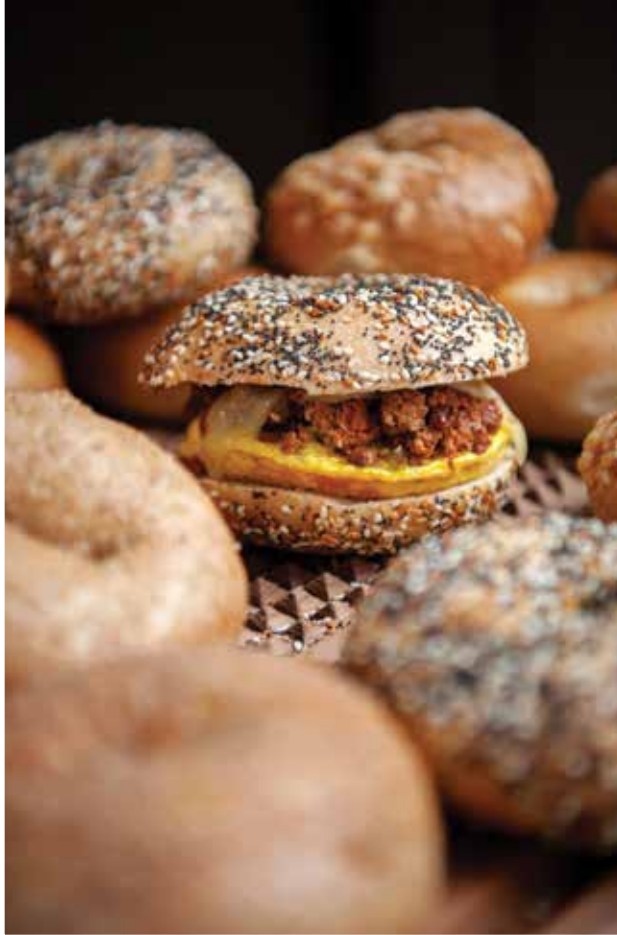

seek to name the best there is. The tradition of this Delta staple is a historic tale, and the tamale even found fame in blues songs such as Robert Johnson’s “Red Hot.” Read up on the history of the delicious corn husked-delicacy at tamaletrail.com. Bolivar County even has a few restaurants featured on the interactive trail, created by the Southern Foodways Alliance. Whether you like yours covered with chili and cheese or with a few packs of saltines, you can get your fill right here in Cleveland alone.

Steaks, seafood and good old fashion hamburgers also grace the menus of our restaurants. Cooked to perfection and served with a side of fries, yes, please! Find seafood gumbo, crawfish etouffee and other Southern staples on our menus.

Need a cup of joe to keep you going? Cleveland is home to numerous coffee shops ready to get you on your way. These quaint spots are made for relaxing, having a good conversation with friends or even finishing up a

term paper. Wake up and smell the gourmet coffee!

The Delta is also known for its soul food or also known as country cooking. Lunch buffets are filled with locally-sourced veggies, pans of cornbread, greens with pot liquor and smothered pork chops. Leave full and satisfied with our traditional Southern cuisine.

While all this sounds full of calories, we also appreciate a good salad, mushroom burger and other vegetarian dishes for those who are health-conscious.

Brunch has caught on and Cleveland has several morning spots that serve Bloody Marys, Mimosas and twists on typical breakfast items.

Last but not least, we are known for our fresh, hot and spicy crawfish! Keep your eyes open for restaurants who serve this treat, and if you are unfamiliar with this Cajun favorite, a local will be happy to show you the proper way to pop them in your mouth. **WVG**



LEÑA

PIZZA + BAGELS



We're on a mission to share food that's hand-made and heartfelt.



331 Cotton Row
Cleveland, MS, 38732
662-545-4771
lenapizzabagels.com

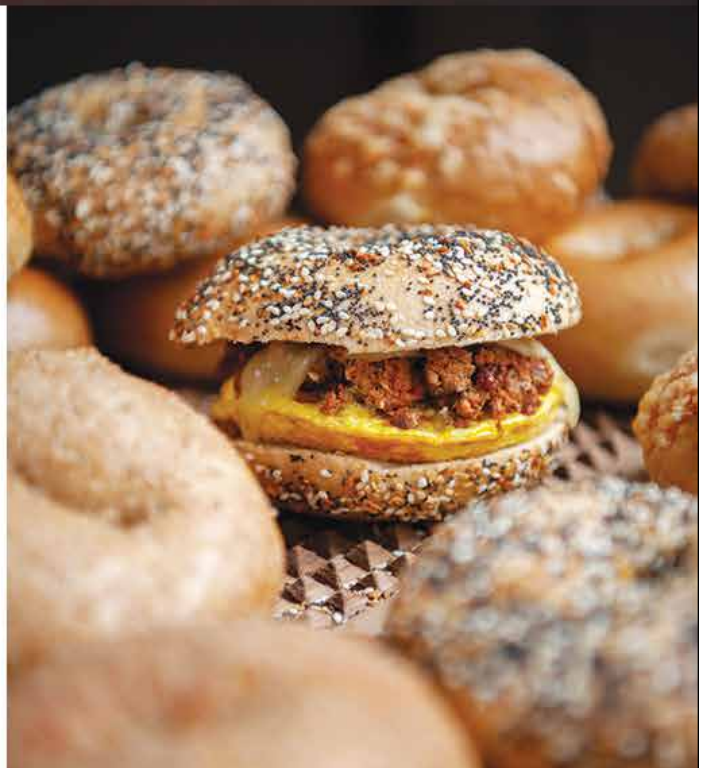

* WHY I LOVE DINING IN BOLIVAR COUNTY *



I Love the small town community feeling of Southern hospitality. The welcome and smiles you receive when you enter the doors. Let's not forget the variety of mom and pops and national food chains you get to choose from when you want a family dinner night out on the town with some good tasty food and also some of the restaurants have added incentives that's some good ole Mississippi blues. Come on out and have dinner with us in Bolivar County it is an experience you won't forget!

- Pam Chatman
Boss Lady Workforce Transportation



I am fortunate to live in Bolivar County where there are so many options for dining. Pizza, steak, bbq, hot tamales and Italian foods are some of my favorite cuisines and they can all be found here!

- Cheryl Comans
North Sunflower Medical Center



I love dining in Bolivar County because of the variety of choices and we always see people we know when we go out, which makes the entire experience more fun and enjoyable.

- John C Cox
Cox & Moore



My grandfather always said, "Come to the Delta, we will treat you in so many ways you will like one of them! Dining in Bolivar County is no different. You are certain to find food that makes you happy.

- Audrey Saia
Cleveland Depot - Bolivar County Literacy Council

THE GALLERY RESTAURANT



100 Sunflower Street • Merigold, MS 38759
11:30 a.m. - 1:30 p.m.
Friday - Saturday Lunch Served
Brunches, Luncheons & Dessert Showers

Phone: (662) 748-2754

TJ's SPIRITS

1415 HWY 8 CLEVELAND, MS

662-846-5386

MONDAY - SATURDAY

10:00 AM TO 10:00 PM

please drink responsibly



**TURN YOUR PIZZA
UP TO 11!**

WWW.LOSTPIZZA.COM

**ORDER WITH
OUR APP**





LUNCH BUFFET: SUN. 11:00 - 2:00 | MON. - FRI. 11:00 - 1:30
DINNER: THURS. - FRI. 5:00 - 10:00



We Cater!

**SPORTING EVENTS | FESTIVALS | CORPORATE EVENTS | REUNIONS
CHURCH & SCHOOL EVENTS | WEDDING RECEPTIONS | REHEARSAL DINNERS**



575 HIGHWAY 61 SOUTH | BOYLE, MS 38730 | 662-846-0004



CLEVELAND, MS.

Whole Cellars

PACKAGE STORE

506 3RD ST, CLEVELAND, MS 38732 | 662-719-3500

ACROSS FROM KROGER!

BACKDRAFT

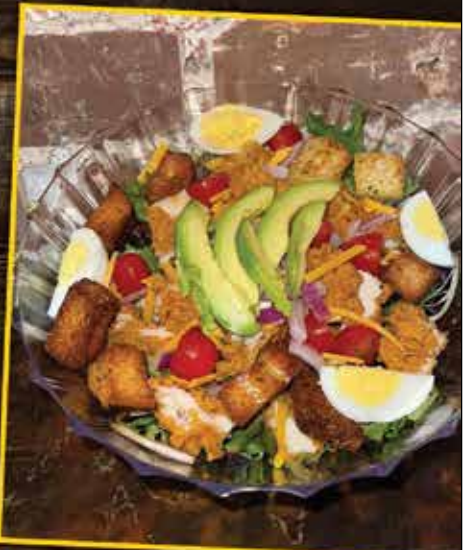

LUNCH:

Thursday-Saturday

11am - 1:30pm

SATURDAY BRUNCH

10am - 1:30pm

DINNER:

Monday-Thursday

5pm - 9pm

Friday/Saturday

5pm - 9:30pm

OWNERS: Scott and Monica Payne

662-846-9991 • 337 Cotton Row, Cleveland, MS •  Backdraft



**CHECK OUT OUR
MOBILE APP!**



409 E. Sunflower Rd.
Cleveland, MS 38732
☎ (662) 843-4389



We Cater!

5 O'Clock On Deer Creek

CALL 662-820-0081 OR 662-822-2280
FOR RESERVATIONS

Owners Bubba and Linda Roden welcome families to come and enjoy a night out on the banks of Deer Creek.

Open: 6:00 p.m. - Until | Friday and Saturday Nights

RIBEYES | FILETS | PORK CHOPS | GRILLED QUAIL
BAR-B QUE SHRIMP | CHARBROILED OYSTERS
HOT TAMALES | FRESH SEAFOOD GUMBO

* CHILDREN'S MENU AVAILABLE

219 DEER CREEK DRIVE | SCOTT, MS





More than just coffee...

SANDWICHES, SALADS, LATTES,
CHAI, SMOOTHIES, BAGELS,
AND BBQ TUESDAYS & THURSDAYS!

Catering, Building Rental, Pick-up, or Delivery

219 SOUTH COURT STREET
CLEVELAND, MISSISSIPPI | 662-545-4528

WWW.MISSISSIPPIGROUNDS.COM





SCAN HERE
to view our
CONTACTLESS
MENU



3442 HWY 8 West | Cleveland, MS | 662.545.4525



\$4.75 SMALL MARGARITAS
\$6.99 MIX DRINKS \$10 WINGS
EVERYDAY FROM 3PM-7PM

HOURS
SUN. - THUR.
11AM - 10PM
FRI. - SAT.
11AM - 10:30PM

TACO TUESDAY
EVERY WEEK ALL DAY

662-545-4416
405 INDUSTRIAL PARKWAY, CLEVELAND
AVOCADOSBARANDGRILL.COM

Bellazars

Fine seafood, steaks and chicken

“Where the ‘house specialties’ really are special”

The perfect place to indulge in an upscale dining experience, Bellazars impresses in every way, making it the perfect destination for all your dining needs. We are Boyle’s premier destination for gourmet cuisine and impeccable service. Accented by soft lighting and elegant decor, we aim to please and succeed in doing so. Our professional staff caters to its guests’ every need, making sure not to cut corners and offering the finest, highest quality ingredients.

The professional and friendly staff at Bellazars look forward to seeing you.



114 Hwy 61 Boyle, Ms 38730 • 662-846-8949



Cleveland's Tex-Mex Restaurant

Specializing in Authentic Tex-Mex and American Entrees
FOR OVER A DECADE!



**Fully Stocked
Bar Open From
11 AM - Midnight
7 Days A Week**



No Way Jose has proudly served our customers for over a decade, with different locations throughout Mississippi. Our family takes pride in our unique menu that is sure to appeal to any palate. We offer our staple Mexican dishes along with our seafood and southern delicacies. We also offer a full bar, our special bar menu with our famous mixed drinks, domestic beer, and imported beer. However, our most valuable assets are our loyal customers! We appreciate your business and look forward to serving you soon!

1321 Hwy 8 West • Next to Harmony Bowling Alley
662-545-4929

AIRPORT GROCERY



For a hometown dining experience in a warm and bluesy atmosphere, our friendly waitstaff, full bar, and extensive menu is just the ticket.

**CRAWFISH • TAMALES STEAKS
SEAFOOD • BBQ • & MUCH MORE**

HOURS:

MON-SATURDAY

11AM-9PM

(BAR CLOSSES AT 10)

• **CATERING AVAILABLE**

• **LIVE MUSIC**

• **FULL BAR**

• **PRIVATE ROOM RENTAL**

3608 HWY 61 N. CLEVELAND | 662.843.4817

RESTAURANTS

AVOCADOS

405 Industrial Parkway
Cleveland, MS 38732
(662) 545-4416

A LA CARTE ALLEY

111 South Court Street
Cleveland, MS 38732
(662) 545-4229
alacartealley.com

AIRPORT GROCERY

3608 Highway 61 North
Cleveland, MS 38732
(662) 843-4817

BACKDRAFT

337 Cotton Row
Cleveland, MS 38732
(662) 846-9991

BAR FONTAINE

215 Cotton Row
Cleveland, MS 38732
(662) 444-6328
barfontaine.com

BELLAZAR'S INC

114 South Gaines Highway
Boyle, MS 38730
(662) 846-8943

CAPTAIN D'S

800 North Davis Avenue
Cleveland, MS 38732
(662) 846-7575

CATFISH CABIN

575 Highway 61
Boyle, MS 38730
(662) 846-0004
catfishcabinboylems.com

CRAWDAD'S

104 South Park Street
Merigold, MS 38759
(662) 748-2441
crawdads1.com

CRUSTACEANS

724 South Davis
Cleveland, MS 38732
(662) 836-6456

DARRY'S FOOD & DRINK

112 East T.M. Jones Hwy
Boyle, MS 38730
(662) 545-4365

DAYLIGHT DONUTS

316 North Davis Avenue
Cleveland, MS 38732
(662) 721-9999

DELTA DAIRY

113 South Sharpe Avenue
Cleveland, MS 38732
(662) 545-4859
deltadairy.com

DELTA MEAT MARKET

215 Cotton Row
Cleveland, MS 38732
(662) 444-6328
deltameatmarket.com

DOMINOS

425 North Davis Avenue
Cleveland, MS 38732
(662) 843-3663
(662) 417-3909
dominos.com

THE GALLERY

100 Sunflower Road
Merigold, MS 38759
(662) 748-2754
mccartyspottery.com

HEY JOE'S

118 East Sunflower Road, Suite C
Cleveland, MS 38732
(662) 843-5425
eatheyjoes.com

J&W SMOKEHOUSE

419 South Davis Avenue
Cleveland, MS 38732
(662) 579-8355

LA MICHOCANO

1104 West Sunflower Road
Cleveland, MS 38732
(662) 402-3497

LENA PIZZA BAGELS

331 Cotton Row
Cleveland, MS, 38732
(662) 545-4771
lenapizzabagels.com

LENNYS

1307 Highway 8 West
Cleveland, MS 38732
(662) 846-5100
lennys.com

LITTLE CHINA

207 North Davis Avenue
Cleveland, MS 38732
(662) 843-1668

LOST PIZZA CO.

3745 Highway 61 North
Cleveland, MS 38732
(662) 846-1300
lostpizza.com

MEXICO GRILL

604 North Davis Avenue
Suite 106 F
Cleveland, MS 38732
(662) 843-3383

MISSISSIPPI GROUNDS

219 South Court Street
Cleveland, MS 38732
(662) 545-4528
mississippigrounds.com

MOSQUITO BURRITO

118 East Sunflower Road
Cleveland, MS 38732
(662) 843-4822

NO WAY JOSE

1321 Highway West Suite 2
Cleveland, MS 38732
(662) 545-4929

OUR DELTA TABLE

323 Cotton Row
Cleveland, MS 38732
(662) 545-7458

PAPA JOHN'S PIZZA

903-A Oak Street
Cleveland, MS 38732
(662) 846-7272
papajohns.com

PAPA ROC'S

3442 Highway 8 West
Cleveland, MS 38732
(662) 545-4525
paparocsms.com

GROCERY STORES

SAKURA

403 Industrial Parkway
Cleveland, MS 38732
(662) 545-4953

SONIC DRIVE IN

409 East Sunflower Road
Cleveland, MS 38732
(662) 843-4389
sonicdrivein.com

SWEET ANNIE'S CUPBOARD

166 N Sharpe Ave
Cleveland, MS 38732
(662) 588-0042

THE WAREHOUSE

229 North Sharpe Avenue
Cleveland, MS 38732
(662) 846-7223
(662) 402-1563

TOKYO EXPRESS

415 North Davis Avenue
Cleveland, MS 38732
(662) 843-6999

YAMATO JAPANESE STEAKHOUSE

1300 MS HWY 8
Cleveland, MS 38732
(662) 441-3907

ZAXBY'S

804 North Davis Avenue
Cleveland, MS 38732
(662) 579-3043
zaxbys.com

8 WEST GRILLE

1300 Highway 8
Building B
Cleveland, MS 38732
(662) 441-2219

122 HANG SUITE

122 West North Street
Cleveland, MS 38732
(662) 545- 4627

301 BAR & GRILL

301 Cotton Row
Cleveland, MS 38732
(662) 545- 4584

LAMPARD'S WHOLESALE MEATS

4146 Highway 8 East
Cleveland, MS 38732
(662) 843-3624

KROGER

602 North Davis Avenue
Cleveland, MS 38732
(662) 843-0834
kroger.com

VANCE'S MEAT & GROCERY

3604 US Highway 61
Cleveland, MS 38732
(662) 545-4551

VOWELL'S MARKETPLACE

207 North Davis Avenue
Cleveland, MS 38732
(662) 843-0023
vowellsmarketplace.com

WAL-MART #1530

710 North Davis Avenue
Cleveland, MS 38732
(662) 843-6567
walmart.com

PIGGLY WIGGLY

600 Highway 8 East
Rosedale, MS 38769
(662) 759-6545

LIQUOR STORES

B & T LIQUOR

299 Gaines Highway
Boyle, MS 38730
(662) 402-7370

CECIL'S PACKAGE STORE

916 South Davis Avenue
Cleveland, MS 38732
(662) 843-4907

LEE ST. PACKAGE STORE

500 South Davis Avenue
Cleveland, MS 38732
(662) 843-9722

TJ'S SPIRITS

1415 Highway 8
Cleveland, MS 38732
(662) 846-5386

WHOLE CELLARS PACKAGE STORE

506 Third Street
Cleveland, MS 38732
(662) 7193500

61 LIQUOR STORE

446 North Davis Avenue
Cleveland, MS 38732
(662) 843-8424

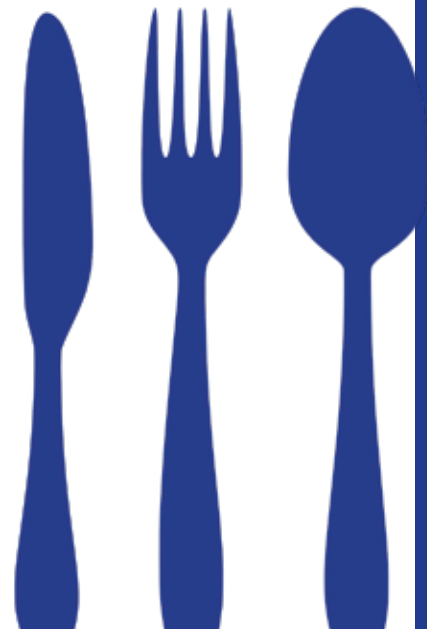

REVIVE
Boyle, MS

MORNING COFFEE
MON-FRI: 6:30am - 11am, 2pm - 6pm





NIGHT TIME SEAFOOD
Thursday, Friday, Saturday



Drive Thru Only
5:30pm - 8pm
Call or Text to
Place Order

543 Tara Ave. | Boyle, MS 38732
662.719.6271

THE WAREHOUSE.
New Menu Options Available!



OPEN FOR LUNCH DAILY

Seven Days a Week
11:00 a.m. - 2:00 p.m.

Also available for...
Wedding Rehearsals • Special Occasions
Business & Corporate Dinners • Private Dining Room
*Reservations requested on parties of 8 or more.

Historic Downtown Cleveland • 229 North Sharpe Ave. • 662.846.7223

Financial solutions focused on your business needs.



Given today's market challenges, working with a local dedicated team driven by a shared vision can make all the difference. Regions Commercial Relationship Managers know that developing a strong understanding of your business and its unique operations helps us provide highly responsive, personalized solutions. Let us leverage our capabilities and create a comprehensive financial strategy to help guide and strengthen your business.

Commercial Banking | Treasury Management
Capital Markets | Specialized Industries

Ryan Strawbridge
Commercial Relationship Manager
211 Front St. | Greenwood, MS 38930

regions.com/commercial-banking



MEMBER FDIC © 2024 Regions Bank. Banking products provided by Regions Bank. Only banking deposit products are FDIC insured. All loans and lines subject to credit approval. | Regions and the Regions logo are registered trademarks of Regions Bank. The LifeGreen color is a trademark of Regions Bank.



SELLING THE DELTA ONE PROPERTY AT A TIME.

Magnolia Realty

303 Cotton Row Ste. 100, Cleveland
662-545-4244

Lauren Comner, Broker

Mary Jackson
662-719-6222

Candice Corbett
662-588-3541

Kristi Taylor
901-378-1723

Yolanda Washington
662-695-2020



WALKER
Plumbing Company
 COMMERCIAL & RESIDENTIAL

662.721.8182

LICENSED | BONDED | INSURED

"Serving Cleveland and Bolivar County Since 1973"

New Construction/Remodel
 Water/Sewer Installation
 Gas Line Installation
 Certified Waste Water Install
 Drips, Clogs, Leaks

3293 Hwy. 8 West
 Cleveland, MS 38732
 Jerry Walker/Owner

DEPENDABLE SERVICE



Taylor Air Conditioning & Heating, Inc.
 Sales | Service | Installation

We are an independent Trane dealer



Call now to set up an appointment
 Phone: 662-843-8844

We service ALL makes and models Owner: Shine Sizemore

278 N. Gaines Highway | Boyle, MS

GROUND WATER
 IS OUR BUSINESS



MID SOUTH WATER, LLC



WATER WELLS | PUMPS | SERVICE | SUPPLIES
MUNICIPAL | INDUSTRIAL | AGRICULTURAL

WWW.MIDSOUTHWATER.COM | CHAD@MIDSOUTHWATER.COM

1420 SOUTH DAVIS AVENUE | CLEVELAND, MS 38732 | PHONE: 662.843.4076 • FAX: 662.843.1717

Scott Electric Co., Inc.

INDUSTRIAL • COMMERCIAL
ELECTRICAL CONTRACTORS

Serving the MS Delta for over 68 Years



GREENVILLE • 662-334-3745

Joe Reed & Company, Inc.

Highway 61 South • Cleveland, Mississippi 38732

**Contracting
Hauling
Site Work
Rental
Excavating
Sand & Gravel**



Business: 843-2139 • Fax: 843-2141



FENCE & GATE CONTRACTOR | COMMERCIAL & INDUSTRIAL | HOME SECURITY COMPANY

DELTA
**SECURITY DOORS &
FENCING COMPANY**

LEE COURTNEY | 662.347.4605 | LEECOURTNEY@DELTASECURITYIRON.COM

662.846.6995 | 3794 HWY 61 N. | CLEVELAND, MS 38732 | 

It takes a local business owner to protect one.

State Farm



Dan Bell, Agent

1101 Highway 8 West Cleveland, MS 38732 | Bus: 662-843-5938 | dan@danbell.us

As a small business owner in our community, I understand what it takes to protect your small business. Let me help you get insurance for your business at a great value. Stop in or give me a call. - Dan Bell



State Farm Fire and Casualty Company, State Farm General Insurance Company, Bloomington, IL
State Farm Florida Insurance Company, Winter Haven, Florida
State Farm Lloyds, Richardson, TX

Agricultural Finance

Custom Structured Agricultural Loans



Intermediate and long-term fixed or adjustable-rate mortgage financing

Contact your MetLife representative for competitive financing!

Clayton Howell

Lonoke, AR
501.266.3692
clayton.howell@metlife.com

Frank Melton

Cleveland, MS
662.402.1946
fmelton@metlife.com

Mark Loftin

Red Banks, MS
901.826.3547
mloftin@metlife.com

Grant Hopkins

Germantown, TN
901.206-8441
grant.hopkins@metlife.com

Nick Kinard

Jonesboro, AR
870.219.7846
nick.kinard@metlife.com

www.metlife.com/ag



© 2024 METLIFE, INC



DISCOUNTS DISCOUNTS DISCOUNTS

In Cleveland...

Look no further

for the Best Discounts on
HOME, AUTO, AND LIFE.

It's what we do Best!

GET TO A BETTER STATE!

Patrick B. Davis, Agent

103 Cotton Row
Cleveland, MS 38732
Bus: 662-843-1591
www.patrickdavis.net

CALL ME TODAY, for a Free no obligation quote!

See what we can do for You!



State Farm Mutual Automobile Insurance Company,
State Farm Indemnity Company, State Farm Fire and Casualty Company,
1101201.1 State Farm General Insurance Company, Bloomington, IL

SMALL TOWN * BIG VIBE * SMALL



TOWN * BIG VIBE * SMALL TOWN



Culture

FOR A DEEPER INSIGHT INTO WHY THE DELTA IS THE WAY IT IS, take a look inside our museums.

The Delta is a melting pot of many ethnicities, and we embrace them all.

If you are a music lover, GRAMMY Museum Mississippi is a must see on your tour. This interactive museum opened in the Spring of 2016 and celebrates our state as the “Birthplace of America’s Music.” Located near the campus of Delta State University, the 28,000 square foot museum features a 140 seat state-of-the-art theater and houses more than two dozen exhibits that explore great music, from rock and hip-hop to country, classical, Latin, R&B, and jazz. GRAMMY Museum Mississippi also offers diverse educational and public programs featuring films, lectures, and live performances. Peter Frampton came alive with an intimate concert that showed us all the way. Who knows who may give a surprise performance? With the additions of GRAMMY Week that features current Mississippi talent and award nominees, and even more down-home events such as Kids Rock the Red Carpet, you won’t find a better spot for excitement and music. For more information, visit their website at grammymuseums.org.

Keeping with music, the Delta is home of the Blues and there is no better place to explore this topic than at Dockery Farms. Situated east of Cleveland, Dockery claims famed Blues musician, Charley Patton, whose parents moved to the farm seeking a better life. His influence





1986, the movie by the same title was filmed in the Delta and starred Ralph Macchio, Jami Gertz and Steve Vai, a guitar god in his own right.

Crossroads is one of many films set in the Delta, and in recent years more and more directors have come calling. *Son*, which was filmed in Cleveland and other parts of the Delta, stars Emile Hirsch, and has cameos by numerous residents. Our biggest claim to fame is *Baby Doll*, set in Benoit on the westside of the county. The *Baby Doll House* still stands and is used as a venue for weddings, dinner parties and any Southern get together.

While staying on Mississippi Highway 1, there are nearly twenty Blues Trail markers in the county that stretch from the Great River Road, Highway 1, to Highway 61, known as the Blues Highway. Visit the places where blues music was sung, created, danced to, and is still enjoyed today. For a complete driving map of Bolivar County markers, visit visitclevelandms.com, or msbluestrail.org, where there are also smart phone apps that can be downloaded.

If you are looking for a little guidance or information on guided tours of the history and heritage of the area, then The Delta Center for Culture and Learning is a must-visit. The Delta Center, located at Delta State University, strives to promote a greater understanding of the history and culture of the Mississippi Delta and its significance to the world. The Delta Center is an excellent resource

reached 100s of musicians who patterned their play after this legend. Dockery Farms is open year round and from dawn until dusk. This storied piece of property has the soul and spirit to give Blues lovers an authentic dose.

Dockery Farms is also one of many places to be the site where Robert Johnson sold his soul to the devil. If fabled tales are your thing, Rosedale and Clarksdale also claim to be the spot which rock musicians have noted in their songs. Eric Clapton "believed" the riverside city to be the spot and recorded *Crossroads*, an ode to Johnson who wrote the original. Not only did Clapton find the story intriguing, so did Hollywood, and in





for learning more about the region’s history and culture.

Visit The Delta Center’s website at deltacenterdsu.com for more information.

From music to trains to civil rights to sports heroes, Cleveland has museums and displays that visitors from all over flock to see.

At the Martin and Sue King Railroad Heritage Museum there are many displays, old photos, railroad maps and interesting artifacts that tell the story of how the railway shaped the land, put our town on the map, and was imperative to the future of Bolivar County and the Delta. By preserving and promoting the history of the area, that story can be told through the museum’s collection. Along with the displays, there is a full model railroad that runs through “Anytown,” Mississippi. The incredible detail, sounds, and scale of the train are enjoyable to both children and adults. Local craftsmen bring this exhibit to life, and is one spot on a tour of the Delta you don’t want to miss. For more information, call (662) 843-3377.

Located at Delta State is the Charles W. Capps, Jr. Archives and Museum. With displays ranging from Delta State history to old maps of the area, the museum is a source of great information about our area. Another unique and exciting offering is the Mississippi Delta Chinese Heritage Museum, located on the third floor of the Capps Archives.

One of the important Freedom Trail markers in the South, can be found in Cleveland at the Amzie Moore House Museum and Interpretive Center. Moore was instrumental in the crusade for rights for all, and his home on Chrisman Street saw meetings with Medgar Evers, Fannie Lou Hamer, Martin Luther King Jr., and Bobby Kennedy. Civil Rights were honed in the Delta.

Cleveland also is known for sports legend, Dave “Boo” Ferriss, who played for the Boston Red Sox and served as longtime baseball coach at Delta State University. By visiting Inning by Inning: A Life in Baseball, The Dave “Boo” Ferriss Museum, baseball enthusiasts are able to see

Ferriss’ career chronicled through personal artifacts and photos from his early days in Shaw, Mississippi, to his Boston Red Sox days, and finally of his successful coaching career at Delta State. This museum is a must-see for sports fans.

To schedule visits to the Chinese Heritage Museum, Amzie Moore House, and Boo Ferriss Museum, please contact the Capps Archives at (662) 846-4780.

If you love outdoors, Dahomey National Wildlife Refuge is located fifteen miles southwest of Cleveland, and was established in 1990 when the Nature Conservancy purchased 9,269 acres and leased the land back to the U.S. Fish and Wildlife Service for management. This is an ideal spot for birdwatching, searching for interesting plant life and native animals. The Prothonotary Warbler is a beautiful yellow bird that can be found in the refuge in the summer. There are thousands of indigenous species of life to discover.

For more information, call (662) 742-3378. **WG**

Residential, Commercial & Climate Control

McNEER MINI STORAGE

Ron McNeer & Melissa McNeer Thompson



662.843.5336 (p)
662.843.5357 (f)

Monday-Friday: 9-12, 1-4:30
www.mcneerministorage.com

- U Store It-U Lock It-U Keep the Key
- We sell boxes and moving supplies

811 N. Chrisman Ave | Cleveland, MS 38732



THE OLDEST, ALL AFRICAN AMERICAN
COMMUNITY IN THE UNITED STATES!

Founded in 1887

HOME OF

Delta Health Center
Peter's Pottery
Taborian Hospital



a Mississippi
Blues Trail stop



Mayor Leighton Aldridge
2021-Present

106 Green Street West | Mound Bayou, MS 38762

662.741.2193

Town of BOYLE MISSISSIPPI

“Small
TOWN
Big
HEART”



SITTING: Alderman Sanders Richardson, Alderman Azelean Rogers, Mayor Thomas Taylor, Alderman Heather Williams

STANDING: Alderman Jeff Peeples, City Clerk Alice Smith, Alderman George Evans, Chief of Police Murry Roark, City Attorney Kirkham Povall

111 T.M. JONES HIGHWAY • BOYLE, MS 38730 • 662.843.4661

Delta State University =

IF CLEVELAND IS THE HEART OF THE MISSISSIPPI DELTA, then Delta State University is the heartbeat.

If you head west from the intersection of U.S. Highway 61 and MS-8, you'll discover the hub of educational excellence, athletic pride, and cultural enrichments for the Mississippi Delta, Delta State University.

Perhaps best known for its successful alumni like former CEO and chairman of UPS David Abney; record-breaking athletes like Lusia "Lucy" Harris; renowned coaches including Margaret Wade and Dave "Boo" Ferriss; and of course, its beloved unofficial mascot, The Fighting Okra. Delta State and the Mississippi Delta region have enjoyed a mutually beneficial relationship that has lasted almost 100 years.

On September 15, 1925, Delta State Teachers College opened with a faculty of eleven and an enrollment of 97. In 1955, the name was changed to Delta State College due to the expanding educational programs offered. In 1974, Delta State College became Delta State University.

The University offers several unique educational opportunities, such as the state's only bachelor's and master's degree in Commercial Aviation. Delta State is one of only seven universities nationwide selected for the grants under the FedEx Purple Runway Aviation Scholarship Program.

The Center for Interdisciplinary







Geospatial Information Technologies is an independent unit of the College of Arts and Sciences and has grown considerably over the past several years. Recently, the Center became the only North American Regional Support Office for the United Nations Platform for Space-based Disaster Management and Emergency Response.

The Robert E. Smith School of Nursing houses another signature program at Delta State. From the undergraduate and graduate degrees in nursing to the RN-BSN Completion Program, Delta State fills hospitals and medical facilities with quality nursing professionals.

While many students come to Delta State from the Delta region, the University never charges out-of-state tuition, attracting students from around the world. The University has expanded its footprints with students from 35 countries currently

represented on campus.

With the Mississippi Delta being the birthplace of American music, Delta State opened the Delta Music Institute (DMI) Recording Studios in the spring of 2009. DMI is also home to the DMI Mobile Music Lab, a mobile music technology facility serving elementary and high school students in the Mississippi Delta. Through DMI, an exciting new chapter for the University began in 2016 when the GRAMMY Museum® Mississippi opened its doors on the Delta State campus. It was the first sanctioned GRAMMY Museum® outside of Los Angeles.

A new Digital Media Arts program was added, and the facilities feature a state-of-the-art Mac Lab, a green screen area, 2D and 3D animation technology, and a voice-over booth. Delta State is the only program in the state to offer an Animation concentration.

Delta State is home of the Bologna

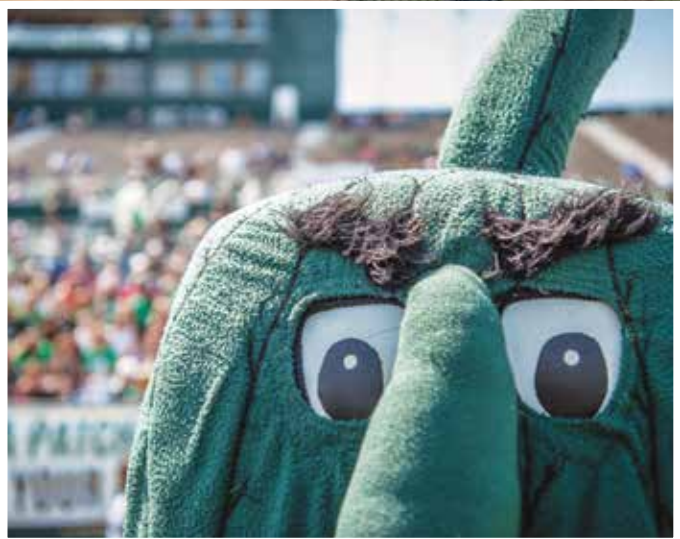





Performing Arts Center, a multi-disciplinary facility that provides first-class arts and entertainment for Delta State and the region. The main performance hall consists of 1,154 seats in the Delta & Pine Land Theater, with 145 seats in the more intimate Recital Hall. The BPAC has earned recognition as one of the premier venues in Mississippi and the Southeast.

In 2000, The Delta Center for Culture and Learning launched to promote greater understanding of Mississippi Delta culture and history and its significance to the world. The Delta Center serves as the management entity of the Mississippi Delta National Heritage Area and is the home of the International Delta Blues Project and the National Endowment for the Humanities' "Most Southern Place on Earth" workshops for K-12 educators.

In addition to its educational and cultural influences, Delta State serves as an economic powerhouse in the region and beyond. Delta State has



Delta State University serves as an economic powerhouse in the region and beyond. The university has a \$175 million positive impact on the Mississippi Delta.



a \$175 million positive impact on the Mississippi Delta, which breaks down as \$44 million in direct spending, and \$110 million in knowledge impact of \$81 million in increased alumni earnings, \$27 million in social benefits and \$2 million in cultural benefits. Delta State further provides more than 207,000 hours in community development activities such as health, education, and civic outreach.

Delta State continues to refine and update programs and renovate buildings, structures, and roadways for a constantly fresh look on campus. In the past year, Delta State has completed several renovation projects designed to enhance the campus and make it more efficient for students, faculty, staff, and the community. **WG**



LOOKING FOR A CAREER IN SOCIAL WORK?

At Delta State, we have just what you're looking for. At Delta State University, students interested in social work may work toward a Bachelor of Social Work degree, which is fully accredited by the Council on Social Work Education.

A major part of the required social work courses is the field experience of approximately 400 contact hours in a social welfare agency.

Hands-on Training Exercises such as:

- Project Forecast Simulations
- Mobile Mock Crime Scene
- EASE Center-simulations in poverty, virtual dementia, domestic violence and COPD
- CAST Certificate (Child Advocacy Studies Track) with Mobile Mock Crime Scene Simulations
- Collaboration with MS Department of Child Protection Services Workforce Development Initiative



**DELTA STATE
UNIVERSITY**

COLLEGE OF EDUCATION
AND HUMAN SCIENCES

*For more information, contact Loretta Jackson, LMSW, Ph.D.
at 662-846-4409 or ljackson@deltastate.edu*

- 40+ Majors
 - 100+ Student Organizations
 - 40+ Countries represented
 - 14 National Championships
 - + 2 Mascots
-

Delta State Family



What are you waiting for?

JOIN IN. STAND OUT.

DELTA STATE UNIVERSITY
Join in. Stand out.

www.deltastate.edu
1-800-GO-TO-DSU

COMMERCIAL AVIATION

UNDERGRADUATE

- Commercial Aviation in Flight Operations
- Commercial Aviation in Aviation Management
- Applied Science in Business Administration and Aviation Management

GRADUATE

- Master of Commercial Aviation

CERTIFICATE

- Aerial Applicator Pilot Training Certificate



to learn more 



HELPING TO...



EDUCATE NURSES

NURSE EDUCATOR PROGRAM

MASTER OF SCIENCE IN NURSING
Nurse Educator | *Online - 2 years*

For academic and practice settings

*Part-time options available
for all programs*



**INCREASE THE NURSING
WORKFORCE**

OTHER PROGRAMS

BACHELOR OF SCIENCE IN NURSING
BSN | *Classroom - 4.5 years*
RN-BSN | *Online - 1 year*

MASTER OF SCIENCE IN NURSING
Family Nurse Practitioner | *Online - 2 years*

DOCTOR OF NURSING PRACTICE
Family Nurse Practitioner | *Online*
BSN-DNP | *3 years*
Post MSN (non FNP) - DNP | *3 years*
Post MSN (FNP) - DNP | *1.5 years*

*To learn more, contact us at
nursing@deltastate.edu or 662.846.4255*

**DELTA STATE
UNIVERSITY** 
ROBERT E. SMITH
SCHOOL OF NURSING



STATE



WHERE CHAMPIONS PLAY!

www.gostatesmen.com

Jam Session

The music scene in Bolivar County is alive and well and constantly expanding! Visitors and residents can catch a jazz band, old school blues, rock, country, or hip hop, at any number of venues across the area. There is a plethora of live music options available nearly every night of the week.





Mound Bayou Museum

"WE'RE ACTUALLY OUTGROWING OUR CURRENT SPACE AT SUCH A FAST PACE that we're looking to purchase the area surrounding the museum in order to build out."

That's how well things have been going for the Mound Bayou Museum of African American Culture & History over the past year according to its CEO, Darryl Johnson. Along with his brother, museum executive director Hermon Johnson, the two have overseen not only the growth of the museum dedicated to the civil rights legacy of the storied town where it is housed, but also the addition of an important new display.

"MGM Studios donated many items from the movie 'Till' about Emmett Till's life and death," says Johnson, "and we have a display devoted exclusively to it which we received just over the last year. It includes clothing and jewelry worn by actors in the movie along with new photos of the making of the film and of Emmett Till himself, as well. It has taken up one complete side of the museum."

Other noteworthy displays at the museum include the Dr. Alvin Simpson collection called "The Good, The Bad and The Ugly," as well as a display of costumes and pieces from the Jay-Z and Will Smith produced ABC television series, "Women Of The Movement."



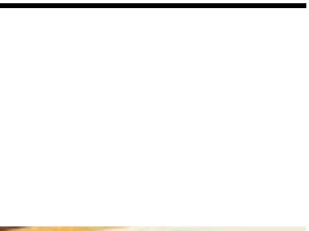

The Mound Bayou Museum of African American Culture & History is a living chronicle of the town's past. The museum is located in the heart of the town and illuminates the rich history of the area.



"Because of displays such as these, we are hosting visitors from all over the nation and also from all over the world," says Johnson. "Just recently during spring break, for example, I hosted a group of students from Notre Dame University and Virginia Tech and that's not unusual at all for us now. Student groups are coming in on a regular basis as are droves of individual tourists. We've been overwhelmed by the positive response the museum has received. It's now become known as a true destination site for those interested in Civil Rights history as well as the history of Mound Bayou as a sanctuary city during the height of that era."

More information on the Mound Bayou Museum, visit moundbayoumuseum.org. **WVG**

BOLIVAR TIRE & ALIGNMENT

406 South Street | Cleveland, MS | (662) 843-5151
bolivartire.com



SCHEDULE YOUR NEXT APPOINTMENT AT BOLIVAR TIRE & ALIGNMENT!

MICHELIN **BFGoodrich** **UNIVALE** **BRIDGESTONE** **Firestone** **Continental** **GENERAL TIRE**

COOPER TIRE **HANKOOK** **GOODYEAR** **KELLY TRES** **DUNLOP** **FEDERAL** **MAXXIS**

TOYO TIRES **PIRELLI** **KUMHO TIRES** **YONOHAMA** **Harley-Davidson** **FALKEN**

STIHL

BOLIVAR AUTO & PARTS

401 N. Davis Ave. | Cleveland, MS | (662) 846-7524



**PICK YOUR
POWER**
GAS OR BATTERY
\$129⁹⁵



**FS 45
BATTERY
TRIMMER**



**BGA 45
BATTERY-POWERED
HANDHELD BLOWER**
\$129⁹⁵

Includes charger and built-in battery.

All prices are SSW-SRP. Available at participating dealers while supplies last. © 2017 STIHL SSW17-442-135554-4

STIHLdealers.com



Blue Ribbon CLEANERS



WE ❤️ YOU

For all your
dry cleaning needs!

209 NORTH STREET • CLEVELAND, MS 38732 • 662.843.3285





INDIANOLA • GREENWOOD • CLEVELAND

INDYWOOD

Living at its Best

**Independent and
Assisted Living Facility**

(3) Meals Served Daily Dining Facility
Nursing & Medication Assistance
Housekeeping & Laundry Service
Regular Check-Ins/ Residents During the Day and Night
Special Care | Transportation | Structured Activities

Long-Term Care • Medicaid • WI

Cleveland
662-843-7885

Indianola
662-887-3005

Greenwood
662-455-3878

Cleveland

MUNICIPAL AIRPORT



DAVID WORK
MUNICIPAL TERMINAL
CLEVELAND, MS

HOME TO:

- DSU Commercial Aviation
- Air Repair Inc.
- Delta Aero Services
- Blues Air



Clint Johnson
Airport Director

P.O. Box 1439 • 1021 Airport Terminal Road • Cleveland, MS 38732 • 662-843-8936

GRAMMY Museum®

Mississippi

THE STARS ALIGNED IN CLEVELAND when GRAMMY Museum® Mississippi opened its doors in March 2016.

In the heart of Cleveland, Mississippi, a vibrant celebration of music awaits you at GRAMMY Museum Mississippi. Nestled on the campus of Delta State University, this state-of-the-art Museum has been a local treasure for over eight years.

GRAMMY Museum Mississippi, operated by the Cleveland Music Foundation, is a 28,000-square-foot haven that invites visitors to explore the wonders of music. Whether you're a seasoned music enthusiast or just curious about the tunes that shape our world, this museum offers a welcoming space for all.

Step inside to discover the newly renovated Mississippi Gallery, a room adorned with the autographs of iconic Mississippi artists. From Elvis Presley to B.B. King, the Museum pays tribute to the homegrown talent that has left an incredible mark on the global music scene.

With eleven permanent exhibits and two temporary showcases, GRAMMY Museum Mississippi takes you on a journey through the evolution of music. Experience the magic of live performances in the museum's 140-seat auditorium. It's an intimate space where artists and industry insiders bring the music to life, adding a touch of excitement to your visit.





GRAMMY Museum Mississippi is the most technologically-advanced music-themed museum in the South. The interactive museum focuses on the continuing musical achievements of Mississippians. Visitors can explore the history of music through more than 28,000 square feet of exhibits showcasing genres from rock and hip-hop to county and classical.

For operating hours, admission details, and upcoming events, visit grammymuseumms.org.

Stay connected with GRAMMY Museum Mississippi on Facebook for the latest updates and musical discoveries.

GRAMMY Museum Mississippi is not just a museum; it's a delightful journey into the melodies that shape our lives. Whether you're a local or a visitor, immerse yourself in the joy of music at this one-of-a-kind experience in our community. **WG**



Cleveland's Community Bank.
Here When You Need Us.



**Cleveland
STATE BANK**

Bank on a better future with us.

Phone: 662.843.9461

110 Commerce Ave. | Cleveland, MS 38732



www.clevelandstatebank.com

SERVING THE MISSISSIPPI DELTA

- DIVORCE & CHILD CUSTODY
- WILLS, TRUST AND PROBATE
- FARM & RESIDENTIAL TRANSACTIONS
- PERSONAL INJURY
- AUTO ACCIDENTS



J. KIRKHAM POVALL
Legal Counsel
#Povall@TheDelta.ms



S. TODD JEFFREYS
Legal Counsel
#TJeffreys@TheDelta.ms



Povall & Jeffreys, P.A.
215 North Pearman Ave
P.O. Drawer 1199
Cleveland, Ms. 38732
P: 662.843.9948 | F: 662.843.9957

background information available upon request

ANIMAL MEDICAL CLINIC

| Andrea Marble DVM | Shaun Williams DVM |
| Mary Jo Roark DVM |

SERVICES INCLUDE:

Boarding | Surgery | Preventative Medicine | Grooming/Bathing

- Purina Pro Plan
- Hills Science Diet
- Royal Canin Food

Walk-Ins & Drop-Offs
Are Welcome

Drop-Off Service
available at 7:30 am

Monday - Friday
8:00 am - 5:30 pm

Check out our online store!
(my vet store online)

www.animalmedicalcleveland.com

see us on Facebook!



515 North Davis Ave • Cleveland, MS • 662-843-4426



Thank you to our friends
and family for voting us
The Delta's Best Funeral Home!



Let us be your
funeral family!

Family Owned and Operated
David & Michelle Ray



RAY
FUNERAL HOME

www.rayfuneralhome.net | 208 Bishop Road, Cleveland, MS | 662-843-1709

B Blues Trail

Bolivar County and the areas adjoining it are the roots of Delta Blues. Many performers had a deep connection to the area and the influence of their music transcended through the ages.





BIRTHPLACE OF THE BLUES?

The precise origins of the blues are lost to time, but one of the primal centers for the music in Mississippi was Dockery Farms. For nearly three decades the plantation was intermittently the home of Charley Patton (c. 1891-1934), the most important early Delta blues musician. Patton himself learned from fellow Dockery resident Henry Sloan and influenced many other musicians who came here, including Howlin' Wolf, Willie Brown, Tommy Johnson, and Roebuck "Pops" Staples.

Watch the film "Searching the Delta"
<http://www.mississippi.com/delta>



SMALL TOWN * BIG VIBE * SMALL



TOWN * BIG VIBE * SMALL TOWN



Outdoors

THE DELTA IS KNOWN FOR ITS OUTDOORS.

Hunters come South for the winter where hunting is plentiful, fisherman and outdoor sports enthusiasts come during the summer to take advantage of our many lakes.

The Mississippi River is the piece de resistance offering majestic sights of Old Man River. Terrene Landing is a prime location which opened for locals and visitors in the summer of 2021.

Fishing is a favorite pastime, and recently the Mississippi Department of Wildlife, Fisheries and Parks opened Lake Charlie Capps to the general public for one-of-a-kind fishing opportunities.

It is stocked with bass, bream and the state's favorite fish—catfish.

In addition to hunting and fishing, Bolivar County offers a variety of outdoor activities, including bird-watching, boating and hiking.

The Mississippi flyway provides a natural setting for more than 200 species of birds, and the Dahomey National Waterfowl Refuge in Bolivar County is the perfect venue for sighting these beautiful creatures. Dahomey also provides seasonal hunting opportunities for deer, duck, turkey and wild hog. There are also nature trails, an observation tower and a butterfly garden on the premises.

Those looking for outdoor recreational activities can visit Perry





Martin Lake, where bass, white perch and catfish abound. Visitors can hike the nature trail through lush woodlands teeming with deer, turkey, a variety of birds and other wildlife.

Bolivar County is home to a variety of great fishing spots and lakes for bird watching and recreational activities that offer visitors and locals enjoyment year-round.

Another way to experience the outdoors in Cleveland, and also get some exercise, is making use of one of the many walking trails that Cleveland boasts. The downtown green strip holds a great walking track, and both visitors and locals can be seen using this from early morning until evening. Also, there is a track located on the intramural fields at Delta State University that is not only marked for distance, but has workout equipment as well. It is well-lit at night so the lack

of sunlight is not a deterrent.

A bike trail was also constructed in downtown Cleveland, complete with full lighting for nighttime visibility. Around 1.2 miles, this trail offers a smooth ride for any cyclist.

There are several parks in Cleveland that hold fun for the whole family. Bear Pen Park is home to a great playground, walking trail, tennis courts, baseball facilities and pond where you can feed the ducks. There is also a picnic area for gatherings.

Another local park is in the heart of Cleveland, called Fireman's Park. With soccer fields, baseball fields, a playground, tennis courts and a wading pool, this popular park also has a gathering space, gazebo and green space to enjoy a day outdoors. A mural painted on the side of the baseball hut provides an artistic flair to the park. **WG**

* WHAT I LOVE ABOUT BOLIVAR COUNTY *



I love living in Bolivar County because it's home. I see God's handy work in the Delta sunsets. I feel his goodness in the friendly people I meet. And, I love the small town feel that is offered to my family.

DUDLEY TRIBBLE
Cleveland Chief of Police



I love Bolivar County because it holds such fond memories from my childhood all the way through rearing my children here. From the farthest east at Dockery Plantation- birthplace of the blues- to the farthest west where Old Man River, Mighty Mississippi' rolls along, Bolivar County is chock full of history, tales, stories, and lives well lived. Cleveland being the hub has so very much to offer. Our town is clean and well kept, shopping is of highest quality at fair prices, entertainment cannot be beat, and the people are friendly and welcoming... whats NOT to love about Bolivar county!

JUDY LEDFORD
Retired



Bolivar County represents the best of the Mississippi Delta. We have the coolest music, the most exquisite dining, the best shopping, and some of the finest people to ever draw a breath. And, of course, I'm pretty fond of the local university!

NATHAN DUFF
*Staff Writer
Delta State University*



As an artist and educator, Bolivar County holds a special place in my heart because of its vibrant community spirit and rich cultural landscape. Cleveland Main Street does a wonderful job showcasing local businesses and enhancing community bonds. The county is abuzz with creativity, thanks in part to the Bologna Performing Arts Center's mainstage and educational initiatives, Delta State University's acclaimed programs, the Grammy Museum MS and so many more smaller local organizations that are dedicated to service within their community. The Delta Arts Alliance further elevates the cultural scene with arts education and outreach opportunities for all ages, uniting artists, residents and the greater Delta community. Alongside stunning natural sites like Great River Road State Park and Dahomey Refuge, Bolivar County emerges as a place where art, education, and community converge, fostering a vibrant atmosphere of creativity, learning, and unity.

HOLLY SENTER
*Director of Arts Education
Bologna Performing Arts Center*



I love Bolivar County because it is full of hospitable people who don't have to know your name to greet you with a hearty hello and radiant smile! Also, having something to do weekly here with my family and friends is exciting to me, and I love it! From praising and worshipping God on Sunday and every day to eating a delicious meal at one of our awesome restaurants and attending exciting events at the Bologna Performing Arts Center and Mississippi Grammy Museum, I simply can't go wrong! That's because whether it's a play, Blues or Gospel concert, or DSU college game, Bolivar County has it all! So, I hope many will visit us here to participate in the fun, peaceful, tasty foods, church, and zero traffic jam lifestyle that I experience daily with others here in Bolivar County! I do believe they will be glad they did!

EDNA JOYCE ROUNDTREE-MCCOY
*Founder/Consultant
Just the Right Motivation Consulting, LLC*

WHAT I LOVE ABOUT BOLIVAR COUNTY ✦



I love living in Bolivar County because my roots are here. Being raised in Duncan, attending high school in Shelby, and graduating from Delta State University make Bolivar County a part of me. I love it because no matter where I am in the county, it always feels like home. The people, the places, the food, the laughs, the tears, and the cheers are all why I love B.C.

DONNEL MAXIE

*Director of Communications and Marketing
Mississippi Valley State University*



I love Bolivar County for its dedication to the arts - wherever you go, from Rosedale to Merigold and Alligator to Cleveland, you are likely to meet an artist. From painters, potters, musicians, dancers and sculptors, they're all here. The spirit of community is warm, open, sharing - so there's always room for more creativity and space to grow.

MARSHALL BLEVINS

*Program Director
Delta Arts Alliance*



I was born and raised in Bolivar County, and there was no hesitation when I decided to plant my roots here as an adult. From exploring the banks of the Mississippi River, visiting my father's farm, taking an afternoon shopping spree in downtown Cleveland, to knowing a familiar face in every restaurant I go in, the memories I've made here are

irreplaceable. It is easy to fall in love with the friendly faces and small town adventures that you encounter here in Bolivar County.

MAGGI MOSCO

Freelance Graphic Designer



I love the diverse places here that tell the Mississippi Delta's rich cultural heritage stories including Dahomey National Wildlife Refuge, GRAMMY Museum Mississippi, the historic Black town of Mound Bayou, Delta Arts Alliance, and the Mississippi Delta Chinese Heritage Museum at Delta State University. I also love

the communities here that take tremendous pride and demonstrate great care in sharing these nationally significant stories.

ROLANDO HERTS

*Director, The Delta Center
Executive Director, MS Delta National Heritage Area*

It seems that half of my college graduating class pulled off their robes, caught the City of New Orleans train, and headed straight to Chicago for better opportunities. I was among that group! Teachers were high in demand, and I immediately landed my first job as an English teacher in the Chicago Public School System. I loved the city life - my first "real" paycheck, knee-deep snow in early October, great shopping in the Loop, countless cultural options, new and enduring friendships and, of course, so many other adventures. However, the pop group, Atlantic Star said it best, "When love calls, you better answer, don't let it slip away too many times, because love may not ever come again." So, "My Love" did call, and I did answer; and, after two exhilarating years in Chicago, I found myself in a place I had never been before - Bolivar County. Although I had lived in Mississippi for the first eighteen years of my life, I was not familiar with the Delta, an area my parents referred to as "down in the Delta." So, here I am, over fifty years later, still "down in the Delta" and in love with Bolivar County.

What has kept me here? First and foremost, I love the people here. They are kind, compassionate, no nonsense and giving. They are filled with that sense of community where neighbors help neighbors. Being a part of the religious community in Bolivar County has helped me to grow spiritually; and, I am surrounded by a circle of like-minded people who relate to me.

DEVOYCE MORRIS

*Founder, Artistically yours, Art-cetera
Arts Enrichment Program*

Industry

BOLIVAR COUNTY HAS A BURGEONING NUMBER OF INDUSTRIES that have planted strong foundations and harvested much success in the land that normally brings grain to fruition.

Within the county, a strong employment base lends itself to major companies looking for a home. One industry segment—the medical industry—has found a home in Bolivar County.

Needle Specialty—a home grown business—opened in 1987 and processes all gauges, large and small, of tubing and wire with multiple designs for an abundance of medical devices in use today. Over 140 people are employed at Needle Specialty. Michael Belenchia took over in 2011 as owner after working in the company since 1993. Belenchia got his start in the medical field working at the county’s oldest medical supplier—Baxter Healthcare.

In the 1950s, Baxter Healthcare came to Bolivar County to set up shop. The national company has grown to become the second largest industry outside of agriculture in the county. Baxter employs around 600 people. The Cleveland facility is Baxter’s longest-operating manufacturing site in the country. The facility produces major medical device platforms including IV solution containers, administration sets and reconstruction devices.

With more than six decades of





success in Bolivar County, Quality Steel Corporation—founded by Lowry Tims in 1957—has been manufacturing steel propane tanks. At its inception, it was only one of fifty manufacturers in the country. In 1975, Tims' sons took over after his passing. Currently Sean Wessel and Lynn Hardin serves as President.

Even in a shrinking market, QSC has maintained growth and garnered more market share. Today, QSC is one of only four American manufacturers still in the national market.

Located snugly between Jackson and Memphis and just a short drive to Little Rock or New Orleans, Cleveland and Bolivar County are

perfectly situated for commercial travel either by highway or the river. And with a workforce that has Delta State University, Mississippi Delta Community College, Coahoma Community College and a thriving public and private school educational foundation, there are plenty of quality workers available. The schools, colleges and universities also provide job-training skills and work programs that benefit each industry.

The Mississippi River provides a pleasant backdrop for hunting and fishing but one of its main benefits it's the shipping route. For more than 200 years, the Mississippi River has been used to transport goods including



grain, wood, chemicals, petroleum products, coffee, coal, edible oils and much more. From commerce on the river in Rosedale to medical products and automotive industry parts, Bolivar County is home indeed.

One of the most important aspects of what makes industry successful in Bolivar County is the Port of Rosedale. The Port of Rosedale is Mississippi's top port in service and dependability,

offering fast turns, flexibility and competitive pricing. The port is a total intermodal facility, offering unrivaled access to both the lower Mississippi River and the Arkansas River systems, the Port of Rosedale is strategically located only 100 miles from Memphis and within 500 miles of other major markets, including Houston, TX, Birmingham, AL and Atlanta GA.

Both JANTRAN and Cives Steel are

headquartered at the port. JANTRAN is part of the Support Activities for Water Transportation Industry and employs approximately 200 people. The Mid-South Division of Cives Steel is strategically located on the Mississippi River Rosedale port area which affords them the option to ship fabricated structural steel, ductwork, and large structural modules via barge. **WG**

WHEN IT HAS TO BE DONE RIGHT

YOU'VE HEARD THE OLD ADAGE, "IF IT'S WORTH DOING, IT'S WORTH DOING RIGHT." WELL, THAT'S MORE THAN A SAYING TO US AT ROBINSON ELECTRIC. NO MATTER THE SIZE OF THE JOB, A COMMITMENT TO EXCELLENCE IN ALL AREAS IS PART OF THE BEDROCK OF WHO WE ARE. THAT'S WHY WE ALWAYS TELL PEOPLE TO CALL OUR TEAM WHEN IT HAS TO BE DONE RIGHT.



LEARN MORE ABOUT US AT
ROBINSONELECTRIC.BIZ
OR **SCAN HERE**



**ROBINSON
ELECTRIC**

ROBINSONELECTRIC.BIZ | 662-843-3978





RAINWATER
web design

We hear you loud and clear!

Rainwater Web is a new website development, maintenance and hosting firm located right here in the Delta. Our company can handle ALL of your website, Internet, and social media needs.

Because we are located in the Delta, we can meet with you anytime and any place.

Call us today!
662.843.3432

www.rainwaterweb.com

ECONOMY AUTO PARTS & TIRE SUPPLY
"One Stop Tractor and Auto Parts Center"

ROAD SERVICE AVAILABLE



FREE BALANCE & ROTATION WITH TIRE PURCHASE

"Come see us first for great prices and service."

HWY 61 SOUTH • CLEVELAND, MS • 662-846-1903



QUALITY STEEL

Founded right here in the MS Delta in 1957.

Quality Steel means QUALITY tanks!

Ask your local propane dealer if they use QUALITY propane tanks.

P.O. Box 249 | 2914 Highway 61 | Cleveland, MS 38732 | 1-800-345-2495

TOTAL
INTERMODAL
FACILITY



SERVICE
IS OUR
STRENGTH

ROSEDALE - BOLIVAR COUNTY PORT TERMINAL



Let us take you farther, faster.

MISSISSIPPI'S #1 SERVICE PORT

MILE 585 A.H.P. (15 MILES SOUTH OF ARKANSAS WATERWAY)

- 20,000 Sq. Ft. Humidity Controlled Warehouse
- 10+ Acres Open-Air Storage
- 10,000 to 30,000 lb. Fork Lifts
- 150 Ton Crane
- Bulk Truck Loading Hopper
- 3.3 Mile Long Slack Water Harbor
- Harbor & Fleeting Services
- 4 Certified Truck Scales
- Favorable Industrial Climate
- 3 Outbound Systems (Truck to Barge)
- 2 Inbound Systems (Barge to Truck)

Several Industrial Sites Available on Water or Adjacent Industrial Park

Rosedale-Bolivar County Port Commission

Robert Maxwell, Port Director

Rosedale, MS 38769 ▪ 662.759.6212 ▪ info@portofrosedale.com ▪ www.portofrosedale.com

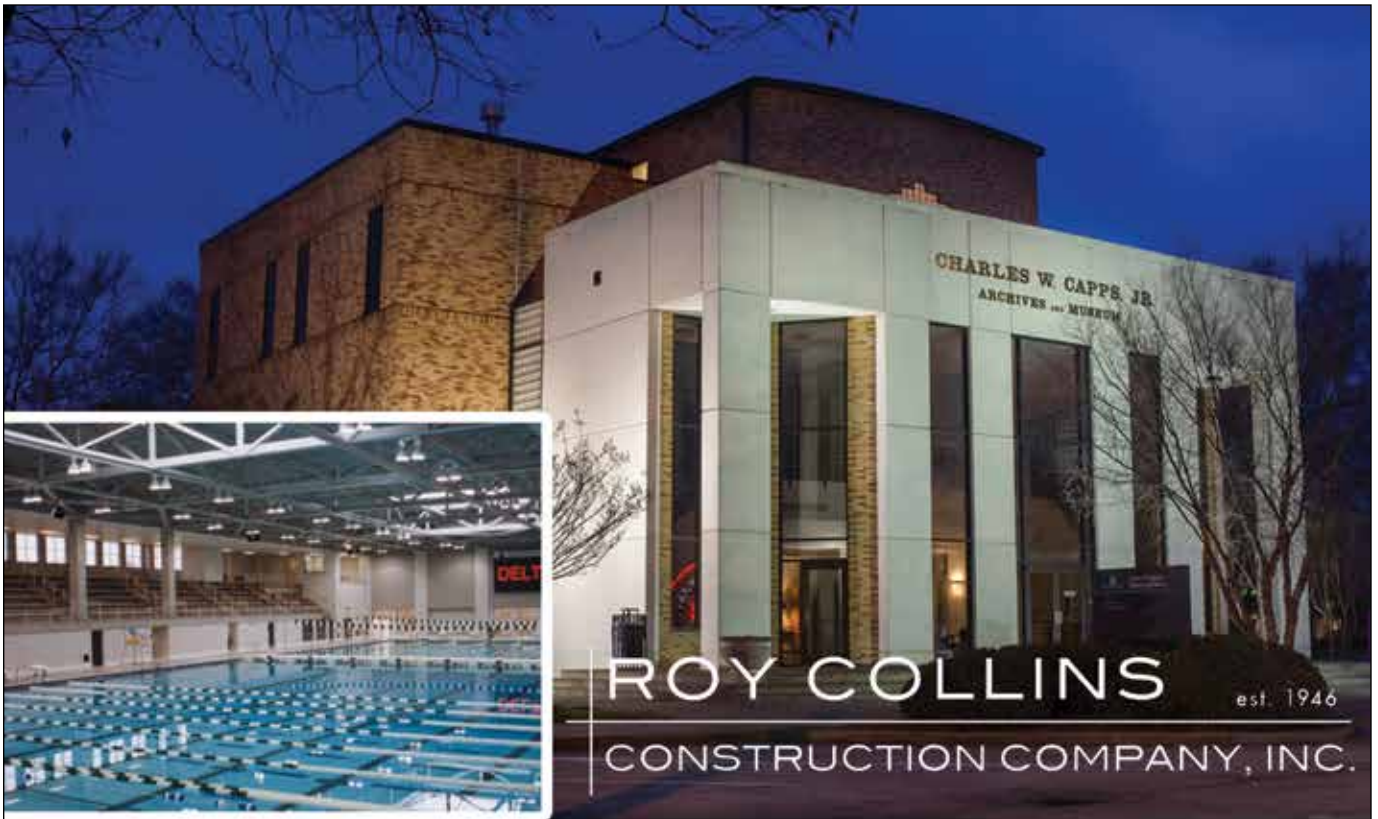

THANK YOU TO ALL OUR LOYAL CLIENTS
AND FRIENDS FOR VOTING US
DELTA BUSINESS JOURNAL'S
2023 BEST GENERAL CONTRACTOR

Capabilities:

Roofing | Pre-Engineered Structures
Paving | Design/Build

Industries We Serve:

Commercial | Correctional/Justice
Healthcare | Industrial | Multi-Family

WWW.ROYCOLLINS.COM

662.843.5060

406 THIRD STREET
CLEVELAND, MS 38732

EVERYDAY Our employees produce products that are used all over the world.

EVERYDAY Our staff decreases the time needed to get a new product from design to marketplace.

EVERYDAY Our employees make products used to detect cancer in patients all over the world.

EVERYDAY Our team provides a source of innovative solutions and keen insight on how to make things better.

EVERYDAY Our employees make outstanding contributions to the success of our company.

**The staff and personnel at Needle Specialty
welcome you to Cleveland and Bolivar
County - A great place to live and work!**

For more information on Needle Specialty Products,
contact Michael Belenchia at (662) 846-0640
or mikeb@needlespecialty.com



600 Hwy 446
Boyle, MS 38730
www.needlespecialty.com

Welcome to
**CLEVELAND
& BOLIVAR COUNTY**



*Serving the Rosedale Bolivar County Port
Since 1978*



507 Port Terminal Road • Rosedale, MS 38769 • (662) 759-6841

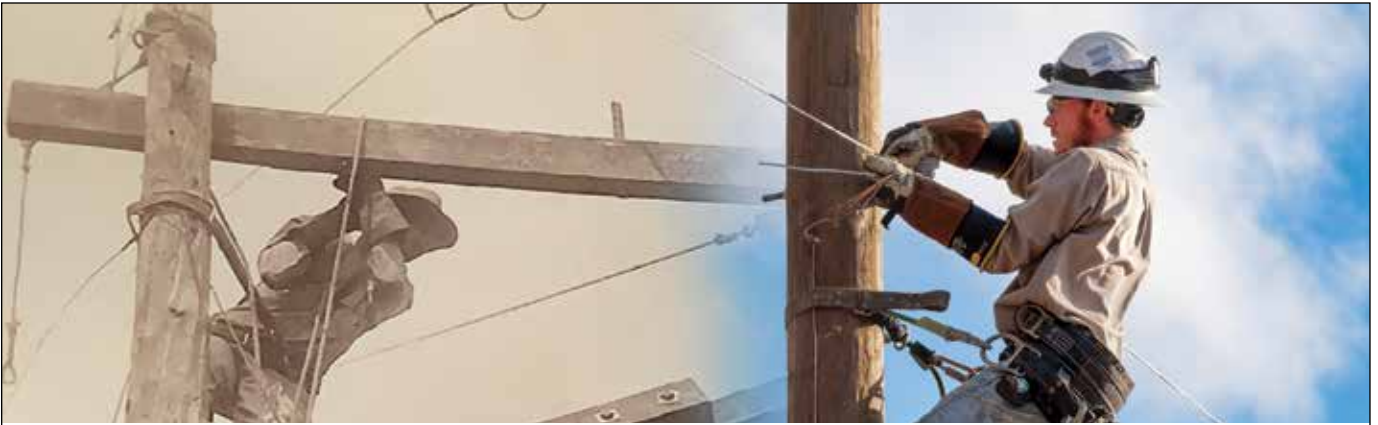

Powering Mississippi since 1923 Ready for the next century

Thank you for celebrating 100 years with us, Mississippi. Over the last century, we have put community at the heart of everything we do, from powering economic growth to rebuilding after storms. We believe our successes fuel each other and look forward to an even brighter future. entergymississippi.com



We power life.™

A message from Entergy Mississippi, LLC ©2024 Entergy Services, LLC.. All Rights Reserved.

SAVE 20 c/gal

ON YOUR FIRST FILL UP WITH

double quick rewards

SCAN TO JOIN

R Rolling on the River

In the Western part of Bolivar County, the town of Rosedale offers direct access to the Mighty Mississippi. The river ebbs and flows and is ever-changing, but there is always an opportunity to witness its majesty.

“The Mississippi River will always have its own way; no engineering skill can persuade it to do otherwise.” - Mark Twain





H Healthcare

LOCAL RESIDENTS ARE FORTUNATE TO HAVE ACCESS TO TOP-NOTCH, award-winning healthcare in Cleveland, Mound Bayou, and Ruleville.

Healthcare in the Delta is all encompassing. Each physician and nurse rely not only on their training but each other to provide the best healthcare for the individual. Telemedicine makes pulling resources simpler and more effective, and provides a more accurate picture of patients and their specific needs.

Residents in the Delta have great options for local care that utilize telemedicine practices at Bolivar Medical Center and North Sunflower Medical Center, both of which are home to state-of-the-art equipment and professionals who have years of experience in their chosen medical path.

Not only do those seeking medical care have the best of the best, they also receive a more hometown connection with medical professionals they see out in their community.

From general practitioners and specialists to pharmacies, optometrists and dentists—Cleveland and surrounding areas can meet each and every medical need. And with those needs in mind, local doctors, nurses and other members of the medical community provide quality healthcare while remembering your name.





More importantly, many of those in the medical field are native or transplanted Deltans who have chosen to stay in the Delta to provide healthcare to their neighbors, families and friends. There are also community hospitals that provide a personal touch that one simply cannot find in metropolitan facilities.

Bolivar Medical Center is a Joint Commission Accredited, CMS Deemed Status, 164-bed general acute care hospital located in Cleveland, Mississippi. It is a comprehensive healthcare facility that provides inpatient, outpatient and emergency department services.

It was originally East Bolivar County Hospital, and it was located on the current campus of Delta State University where the Robert E. Smith School of Nursing is located now. In 1962, a new building was constructed at 901 East Sunflower Road, and the hospital moved to allow for expansion and additional services. Growth continued during the next decade, so in 1971, amidst the closing of West Bolivar County Hospital in Rosedale, our hospital was renamed to Bolivar County Hospital and expanded a north wing. In September 1997, the hospital realized additional need for

space and services, so an Outpatient Rehabilitation facility and a Physicians' Office building were constructed. The name was updated to Bolivar Medical Center to reflect the medical center offerings.

Bolivar Medical Center continues to put patient safety and quality care at the forefront of everyday operations. The medical staff consists of active members whose specialties include cardiology, critical care, family practice, general surgery, internal medicine, nephrology, obstetrics/gynecology, orthopedics, pathology, pediatric dentistry, psychiatry, radiology and urology.

Services for inpatients and/or outpatients include but are not limited to acute medical care, behavioral health, dialysis, intensive care, infusion services, laboratory, long term care, mother and baby care, pediatric therapy, physical therapy, occupational therapy, radiology (including X-ray, CT, 3-D Mammography, Fluoroscopy, Nuclear Medicine and MRI), rehabilitation, speech therapy, stroke care, surgery (including general, orthopedics, and urology), swing bed and urology.

The Trauma Level IV Emergency Department is staffed with physicians



who are available 24 hours a day, 7 days a week with nurses skilled with multiple certifications. The ED is an Accredited Chest Pain Center by the American College of Cardiology and partners with St. Dominic-Jackson Memorial Hospital in order to bring specialized stroke diagnosis and treatment to the Mississippi Delta.

To learn more about Bolivar Medical Center and its services, visit BolivarMedical.com

The familiar phrase, "Take me to Ruleville," stems from great patient care offered at a medical facility found just east of Cleveland in Sunflower County.

North Sunflower Medical Center in Ruleville is a multi-faceted, county-owned twenty-five bed critical access hospital that offers a complete continuum of care through a variety of services, such as, an inpatient rehabilitation unit, a 60-bed long term care facility, an inpatient and outpatient behavioral health unit, surgery, cardiac rehabilitation, hospice, a rural health clinic (open everyday 8:00 a.m. to midnight) and the list goes on....

North Sunflower Medical Center has partnered with MS Center for Advanced Medicine (Pediatric Sub-Specialist), MS Sports Medicine

and Southeast UROGYN to provide services that a patient would otherwise have to drive over two hours to receive, and employs medical staff specializing in wound care, pediatric and adult dentistry, general surgery, ENT, internal medicine, family practice and more.

In 2011, North Sunflower Medical Center opened the much anticipated Beacon Wellness Center, a 33,000 square foot facility which houses our Surgical Wing, Administration, The Sleep Center and a State of the Art workout facility. North Sunflower Medical Center is a diversified facility with services including a 25 bed Acute Care/Swingbed Critical Access Unit, 60 bed Skilled Nursing Facility, 10 Bed Senior Care Unit, an Out-Patient Behavioral Health Clinic, Radiology Services, MRI, 64 Slice CT Scanner with Cardiac CTA Scan, Doppler, Emergency Room, Durable Medical Equipment, Lab Services, GI Lab, a wide range of Surgical and Outpatient Procedures, Sunflower Diagnostic Center, Cardiac Clinic, Nuclear Stress Testing, and Sunflower Clinic—open everyday from 8:00 a.m. to midnight, Specialty Clinic offering Wound Care Services & Pediatric Sub-Specialist, Simply Sunflower: Gift, Flower, &

Scrub Shoppe and Sunflower Med Spa. North Sunflower Medical Center is excited to partner with services, such as, Mississippi Sports Medicine & Mississippi Center for Advanced Medicine to bring specialist to the Mississippi Delta.

For a full list of services provided by 500 employees, visit Northsunflower.com.

The Delta Health Center in Mound Bayou, located just north of Cleveland, has become a relied upon health resource for the residents there. The center provides primary care, dental care, OB/GYN services, family planning services, laboratory services, pharmacy services, X-ray services, social services, WIC Certification, EPSDT Screening and home health services. Delta Health Center operates ten community health centers in the Mississippi Delta.

The Taborian Hospital once was the main center for Mound Bayou health care needs but it closed back in 1983. The facility has been renovated and now serves the community as an urgent care center.

One doesn't have to travel far for quality healthcare. **WGC**

* WHY I CHOSE HEALTHCARE IN BOLIVAR COUNTY *



SUSAN PRATHER
FNP-C, ABAAHP, FAAMM

HEALTHCARE

that feels like home

Primary and Preventative Care
Anti-Aging Medicine
Hormone Replacement
In-Depth Health Reports
Body Composition Analysis
Prescription Meal Plans
Body Sculpting

201 E Sunflower Rd. Suite 5 Cleveland, MS
662-545-4599 | www.thewaeclinic.com



I chose a career in healthcare because I wanted to make a difference in my patients' lives. Throughout my nursing career, I have been able to spend valuable moments with my patients on some of their best and worst days. Now as an instructor, I enjoy playing a small role in preparing the next generation of nurses and nurse practitioners.

– **Mari Micci Bramuchi Shannon**
Nursing Instructor
Robert E. Smith School of Nursing, DSU



I chose healthcare due to my grandmother, Argusta Jolly Pate. She always taught me it was about caring for the patient, and not collecting a paycheck. The reason I chose Nutrition/Dietetics was being able to help a patient that was fed via a tube, to be able to sit down and watch them eat a meal. Knowing that I have helped someone is what drives me each day.

– **Brady Pate**
Morrison Healthcare



I love working in healthcare because I feel like I am able to see and be the hands and feet of Jesus in many different ways: giving ice cream to someone who hasn't eaten in days, sharing an activity with someone who hasn't had visitors, being a listening ear, or just witnessing the way a healthcare team works together to provide for individuals in our community. Everyday I go to work I get to see a blessing in some way!

– **Lauren Aldridge**
Speech Pathologist
NSMC, BMC and Advanced Physical Therapy



I chose nursing because it was my intended purpose (a calling) to help others with their health and overall well-being. From a very young age, I knew I was going to be a nurse. Now, I get to educate others to become a nurse and part of a profession that is rewarding, both personally and professionally.

– **Vicki Bingham**
Dean, Robert E. Smith School Nursing, DSU



Bathing and Dressing • Light Housecleaning • Errands or Escorts
Meal Preparation • Medication Reminders • Bill Paying
Respite Care for Family Members • Personal Hygiene • Mobile Assistance



Here for you – 7 Days a week, 365 days a year- with as few or as many services as you require, set to your schedule.

With our assistance, you never have to worry if help is available, or fear that you may be a strain on your Family. Your environment and state of mind can affect your health. Let us help you keep your Independence and your peace of mind!

If your LOVED ones need the kind of care we offer, please call us today. We'll help you explore your options.

Geradline Cherry
RN, BBA, Administrator
healthcare@bellsouth.net
203 Sunflower Road
P. O. Box 4345
Cleveland, MS 38732
662-843-5454 phone
662-843-4550 fax
662-719-4994 cell
1-877-843-5495 toll free



In a world where
you can be **anything...**
be a **blood donor.**

www.msblood.com



Mississippi Blood Services – Cleveland

Schedule your appointment online by visiting msblood.com
Walk-ins always welcome!

Mon. - Fri. 9:00 a.m. – 5:00 p.m.

Save time by completing your
donor history questionnaire
online. Use your smart phone
to **scan the code.**

Scan the codes to visit our social media pages

Instagram



Facebook



*Must be completed the
day of your appointment.*

609 N. Davis, Suite 101B | Cleveland, MS 38732
(662) 441-2870 | (888) 90-BLOOD | (888)902-5663



For a beautiful smile at any age!



Alexa Engel, DMD, MS
and
E. Lee Engel, DMD, MS

Choosing Engel Orthodontics means entrusting your smile to a team that combines years of experience with cutting-edge technology.

Engel Orthodontics
Greenville | Cleveland | Clarksdale
admin@engelorthodontics.com
www.engelsmiles.com



Karen Barr
BSW, LSW, RN

MAGNOLIA HOME CARE, INC.

"Caring for your loved ones like they were our own."

**CELEBRATING
23 YEARS OF
SERVICE TO
DELTA RESIDENTS**

Activities of Daily Living Assistance
(Bathing, Dressing, Meal Prep, Household Cleaning, Mobility Assistance, Medication Reminders, etc.)

Companionship/Supervision

Available 24/7

Individualized Care

Long-term or Short-term care available

662-719-8491

Call today to discuss individualized personal care options.

Locally owned, operated, and invested in you.



Providing therapy services to our community since 2003.

ADVANCE PHYSICAL THERAPY



810 East Sunflower Road, Suite 150
Cleveland, MS 38732
Phone (662) 843-4990
Fax (662) 843-4954



advancept2@gmail.com

www.advanceptclinic.com



BRADHAM

ENTERPRISES

Proudly

SERVING & EMPLOYING
THE PEOPLE OF THE
DELTA **SINCE 2012**

Now in the Oxford territory!



OWNER:
WILL BRADHAM

CLEVELAND LOCATION
3670 Highway 61 North
Cleveland, MS 38732

OXFORD LOCATION
2686 W. Oxford Loop, Ste. 124
Oxford, MS 38655



Housekeeping & Janitorial Services

(662) 621-9898
Cleveland & Oxford
www.deltamaids.net



(662) 621-9898
www.rahnorthms.com



(662) 545-4478
1307 Hwy. 8 West | Cleveland, MS 38732



(662) 621-9898
1138 Township Road | Merigold, MS



We bring healing *Home.*

- Skilled nursing care
- Bereavement support
- Personal care aides
- Dedicated volunteers
- Counseling and spiritual care
- Specialized Veteran care

Ask your physician about our services and call our office today.



Contact Mindy Belk
directly at 662.402.7004



AZALEA COMMONS

SENIOR LIVING
CLEVELAND

- Customized personal care assistance*
- Pharmaceutical delivery and medication management*
- Pet Friendly • Transportation services*
- Beauty and Barber Salon • Chapel Service*
- Refreshing outdoor patios/porches*
- Utilities included - except phone*
- Housekeeping, laundry and linen service*

EXECUTIVE DIRECTOR:
Susan Gilbert

WELLNESS DIRECTOR:
Palge Burns

800 Third Street | Cleveland, MS 38732 | 662.846.6160

Let's make
**HEALTHY
HAPPEN**

Open 24 hours
7 DAY FREE TRIAL
anytimefitness.com

(662) 843-8443



207 North Davis Ave. Suite G | Cleveland, MS 38732 | Owner: Robert Young





**CLEVELAND
MEDICAL
CLINIC**



WALK-IN CARE

No appointment needed.

662-579-0136

Cleveland Walk-In Care provides hassle-free healthcare 7 days a week from 9 am - 6 pm! With no appointments needed, you can access quality medical care for the whole family at your convenience. Whether it's a sudden illness, minor injury, or routine check-up, our team of experienced professionals is here to provide compassionate and efficient service.

**BE WELL.
LIVE WELL.**

That's why we're here.

Weekdays & Weekends

9 am - 6 pm

Located in the
Cleveland Medical Mall
810 E Sunflower Rd., Suite 100-I

BolivarMedicalGroup.com



LIVING LIFE WITH LESS PAIN.

That's why we're here.

Join Pain Relief Specialists

When joint pain slows you down or even stops you from living the life you love, it's time to talk to the orthopedic specialists at Cleveland Orthopedic Clinic. From non-invasive therapies to surgery, our goal is to get you back to living life with less pain.

All ages welcome.

Susan Austin, MD

662.579.0169

810 E. Sunflower Rd.

Cleveland, MS

BolivarMedicalGroup.com

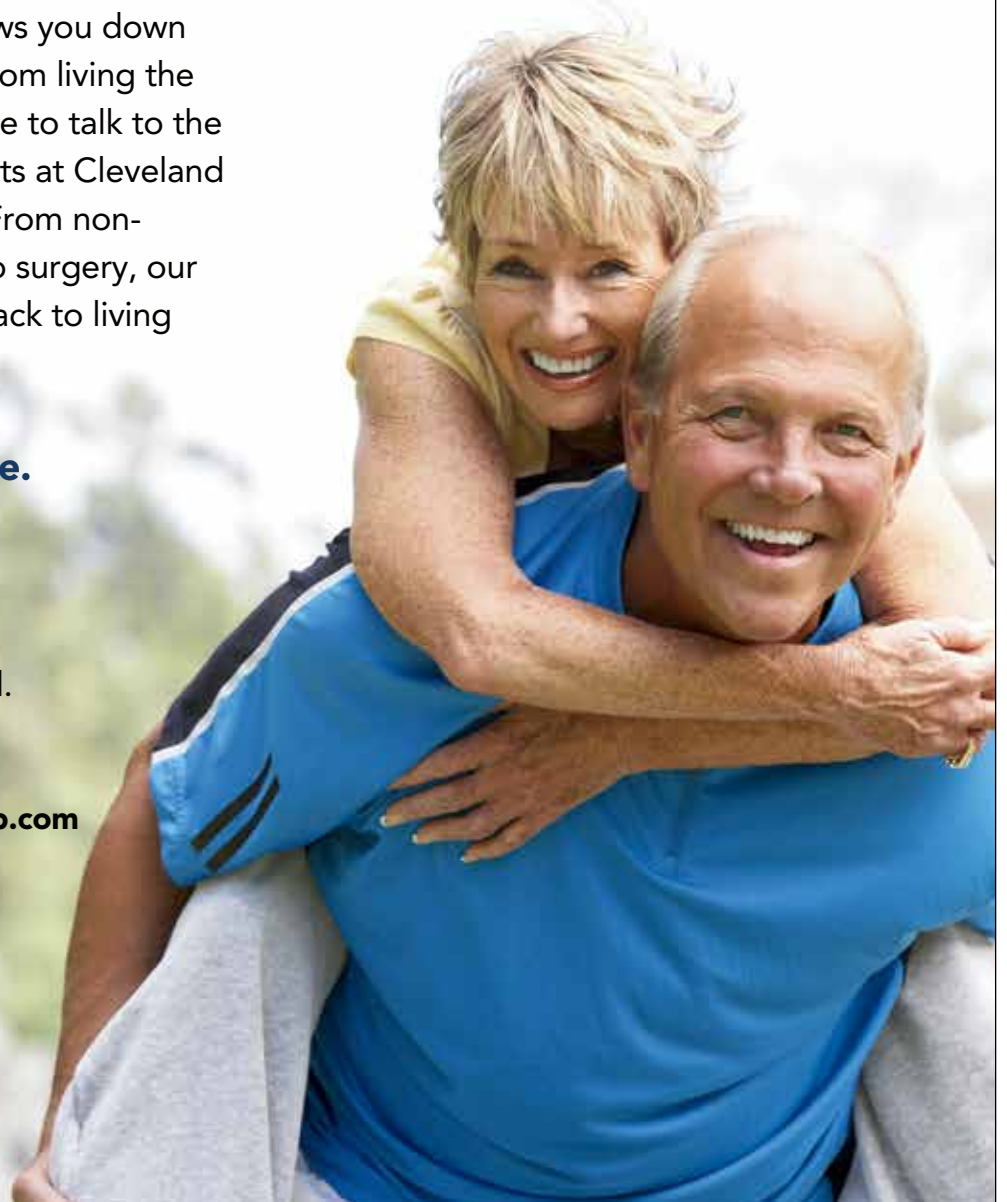

Bolivar Urology Clinic

Adult and Pediatric Urology

Bolivar Urology Clinic provides comprehensive adult and pediatric urologic care including medical and surgical treatment for the following:

- Bedwetting
- Bowel and bladder problem treatment
- Circumcision
- Kidney stone treatment and lithotripsy
- Male fertility and vasectomy
- Midurethral sling and Interstim neuromodulation for voiding dysfunction
- Overactive bladder and voiding issues
- Penile implant surgery
- Prostate, bladder, kidney, testicular and genital cancers
- Sexual dysfunction
- Urinary Tract Infections
- More services available



Derek Miles, MD FACS

Brooke N. Tims, CFNP

662.846.9990

BolivarUrology.com

907 East Sunflower Rd.
Cleveland, MS

BE WELL. LIVE WELL.

That's why we're here.

Dr. Miles is a board certified urologist and fellow of the American College of Surgeons serving the Mississippi Delta since 2002 with clinics in Cleveland and Clarksdale. In 2022, Miles was recognized by the U.S. House of Representatives for his service to the residents of the Delta region.

HAIRE

DRUG CENTER



**In Store Pick-up
Convenient Drive Through
Home Delivery Services**



Hours of Operation:

**Monday – Friday
8am – 5:30pm
(662) 843-4211**

Location:

**Haire Drug Center
805 First Street
Cleveland, MS 38732**

Haire Drug Center is dedicated to improving our community through dedication, growth and partnership.

This institution is an Equal Opportunity Employer and Provider. NSMC Complies with applicable federal civil rights and does not discriminate on the basis of the age, race, color, creed ethnicity, region, national origin, marital status, sex, sexual orientation, gender identity or expression, disability, association, veteran or military status, or any other basis prohibited by federal, state or local law.



TIBBS CLINIC

ONE HOSPITAL DRIVE | CLEVELAND, MS 38732
TEL: (662) 843-8314 | FAX: (662) 843-2644

ROBERT C. TIBBS, III MD
PEDIATRICS

WE DO...

- IMMUNIZATIONS
- EPSDT SCREENINGS
- WELLNESS VISITS
- SPORTS PHYSICALS

CALL TODAY TO SCHEDULE YOUR APPOINTMENT

WE ALSO TAKE APPOINTMENTS AND WALK-INS DAILY FOR SICK CHILDREN



FAMILY MEDICAL CLINIC

Donald Blackwood, MD

Bill Lewis, MD

Leslie Tabb, CFNP

Phillip Lambert, CFNP

Callie Reed, CFNP

General Medical Treatment for All Ages

Wellness Exams • Physicals • Drug Screens

Immunizations • Full Lab Services

Full Radiology Services

Walk-ins are welcome or

Call 843-2721 for an appointment

803 1st Street | Cleveland, Ms | M - F, 8AM - 5PM

We accept Medicare, Medicaid and most private insurances.



LIFETIME DENTAL, PLLC

ACCEPTING NEW PATIENTS



Hamilton Brown, DMD Olivia Peyton, DMD
Ashley Peyton DMD

General Dentistry

LIFETIME DENTAL, PLLC - GREENWOOD

LIFETIME DENTAL, PLLC - CLEVELAND

- IMPLANTS
- BRACES
- SAME DAY CROWN & BRIDGE
- PEDIATRICS
- DENTURES PARTIALS
- COSMETIC DENTISTRY
- ROOT CANALS
- GENERAL DENTISTRY

GREENWOOD
910 Medallion Drive
Greenwood, MS
662-455-9149
lifetimedentalpllc.com

CLEVELAND
1313 West Highway 8
Cleveland, MS
662-843-8353
lifetimedentalpllc.com



DR. A HARVEY LESLIE DMD

FAMILY DENTISTRY



DR. A. HARVEY LESLIE, DMD is your one-stop-shop for general dentistry. Our quality dentistry work is for patients of all ages, and it can provide you with a healthy smile. You will feel right at home during each visit at our handicapped-accessible clinic. Our locally owned and operated business will treat you like family. Stop-in today to benefit from our same-day service!

We provide reliable materials to help your family



662-843-0001
CLEVELANDDENTALCLINIC.COM



CHIROPRACTORS

DR. JOY LONG

218 North Pearman Avenue
Cleveland, MS 38732
(662) 721-4496

PATTERSON CHIROPRACTIC CLINIC

110 East End Street
Cleveland, MS 38732
(662) 843-8712

DENTISTS

DELTA FAMILY DENTAL

201 West Sunflower Road
Cleveland, MS 38732
(662) 545-4060

DELTA HEALTH CENTER

702 W M.L.K. Jr Dr
Mound Bayou, MS 38762
(662) 741-8800

ENGEL ORTHODONTICS

816 East Sunflower Road
Cleveland, MS 38732
(662) 843-7730
engelsmiles.com

JENNINGS FAMILY DENTAL

716 First Street
Cleveland, MS 38732
(662) 843-2955
jenningsfamilydental.com

LIFETIME DENTAL

1313 Highway 8
Cleveland, MS 38732
(662) 843-8353
johnsondentalclinic.com

LITTLE SMILE CO.

303 Hospital Drive
Cleveland, MS 38732
(662) 843-5011

EYE CARE

DELTA EYE CENTER

800 First Street
Cleveland, MS 38732
(662) 579-3737

REESE EYE CARE SERVICES, P.A.

801 East Sunflower Road
Cleveland, MS 38732
(662) 843-4011

SHIPP FAMILY EYECARE

710 North Davis Avenue
Cleveland, MS 38732
(662) 843-8989

HEALTHCARE SERVICES

ADORATION HOME HEALTH AND HOSPICE

803 East Sunflower Road
Cleveland, MS 38732
(662) 846-7693
(800) 273-0649
continuecare.com

AVRITT MEDICAL EQUIPMENT, INC.

4020 Highway 8 East
Cleveland, MS 38732
(662) 843-7007
avrittmedical.com

CARDIOVASCULAR SOLUTIONS OF CENTRAL MS

800 North Pearman Avenue
Cleveland, MS 38732
(888) 757-0838

DELTA HEATH CENTER

702 Martin Luther King Road
Mound Bayou, MS 38762
(662) 741-8800

548 Rosemary Road
Cleveland, MS 38732
(662) 843-7373

DELTA OBSTETRICS & GYNECOLOGY

801 First Street
Cleveland, MS 38732
(662) 843-0880

GRACE HOSPICE

808 East Sunflower Road
Cleveland, MS 38732
(662) 846-7600

HEALTHCARE PLUS

203 East Sunflower Road
Cleveland, MS 38732
(662) 843-5454

MAGNOLIA HOME CARE

918 Ninth Avenue
Cleveland, MS 38732
(662) 719-8491

PINNACLE ADULT DAY SERVICES

1138 Township Rd.
Merigold, MS
(662) 621-9898
www.pinnacleadc.com

RIGHT AT HOME

211 South Sharpe Avenue
Cleveland, MS 38732
(662) 621-9898

TIBBS CLINIC

301 Hospital Drive
Cleveland, MS 38732
(662) 843-8314

MEDICAL CLINICS & HOSPITALS

BLAKE SURGICAL ASSOCIATION, PLLC

907 East Sunflower Road, Suite 101
Cleveland, MS 38732
(662) 846-8880
blakesurgical.com

BOLIVAR MEDICAL CENTER

901 East Sunflower Road
Cleveland, MS 38732
(662) 846-0061
bolivarmedical.com

BOLIVAR UROLOGY CLINIC, P.A.

907 East Sunflower Road, Suite 103
Cleveland, MS 38732
(662) 846-9990

CARDIOVASCULAR SOLUTIONS OF CENTRAL MISSISSIPPI

800 North Pearman Road
Cleveland, Mississippi 38732
(888) 757-0838

CLEVELAND MEDICAL CLINIC, PLLC

801 East Sunflower Road, Suite 100A
Cleveland, MS 38732
(662) 843-3606

DELTA HEALTH CENTER

702 Martin Luther King Road
Mound Bayou, MS 38762
662-741-8800

DELTA OBSTETRICS & GYNECOLOGY

801 First Street
Cleveland, MS 38732
(662) 843-0880

ENDOVASCULAR HEALTH SERVICES

810 E Sunflower Road, Suite 100 B
Cleveland, MS 38732
(662) 579-3484

FAMILY MEDICAL CLINIC

803 First Street
Cleveland, MS 38732
(662) 843-2721

NORTH SUNFLOWER MEDICAL CENTER

840 North Oak Avenue
Ruleville, MS 38771
(662) 756-4000 or (662) 756-2711

NURSING HOMES

AZALEA COMMONS

800 3rd Street
Cleveland, MS 38732
(662) 846-6160

CLEVELAND NURSING AND REHABILITATION CENTER, LLC

4036 Highway 8
Cleveland, MS 38732
(662) 843-4014
www.clevelandnursingandrehab.com

SHELBY NURSING AND REHAB

1108 Church Street
Shelby, MS 38774
(662) 398-5117
(601) 862-3987

JOY HEALTH AND REHAB
200 North Martin Luther King Drive
Cleveland, MS 38732
(662) 843-5347

INDYWOOD ESTATE PERSONAL CARE
218 Ronaldman Rd
Cleveland, MS 38732
(662) 843-7885

WALTER B CROOK NURSING FACILITY
840 N Oak Ave
Ruleville, MS 38771
(662) 756-1609

KROGER PHARMACY
602 North Davis Avenue
Cleveland, MS 38732
(662) 843-0835

WALGREENS
301 North Davis Avenue
Cleveland, MS 38732
(662) 846-1206

WAL-MART #1530
710 North Davis Avenue
Cleveland, MS 38732
(662) 843-6567

PHARMACIES

CLEVELAND MEDICAL ARTS PHARMACY
801 East Sunflower Road, Suite 100d
Cleveland, MS 38732
(662) 843-4214

DELTA HEALTH CENTER PHARMACY
702 Martin Luther King Road
Mound Bayou, MS 38762
662-741-8800

HAIRE DRUG CENTER
805 First Street
Cleveland, MS 38732
(662) 843-4211

PHYSICAL THERAPISTS

ADVANCED PHYSICAL THERAPY
810 East Sunflower Road, Suite 150
Cleveland, MS 38732
(662) 843-4990

EXCEED PHYSICAL THERAPY
127 North Street, Suite B
Cleveland, MS 38732
(662) 580-4410

PERFORMANCE THERAPY
1321 Highway 8 East, Suite 4
Cleveland, MS 38732
(662) 410-1440



WE ALSO DO INSULATION

**SERVING NORTH MS
SINCE 1951**

662-843-5340

tristatetermite@bellsouth.net

**"We Aim to Please"
Licensed & Bonded
Free Estimates**



**BATESVILLE • CLEVELAND
GREENVILLE • OXFORD • SENATOBIA**

please visit our website at:
www.bolivar.lib.ms.us
662.843.2774

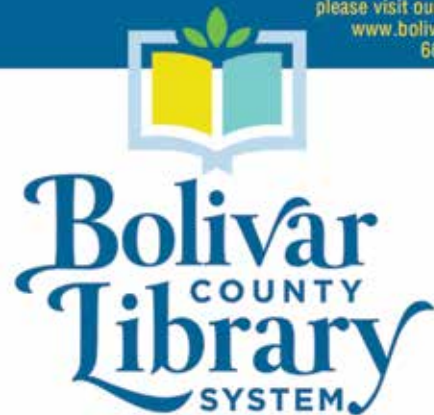

LITERACY. TECHNOLOGY. COMMUNITY.

**3 LOCATIONS IN:
CLEVELAND | ROSEDALE
MERIGOLD**

The Bolivar County Library System provides a wide variety of services, both traditional and new including:

e-Books
Pre-School Story Hour
Computers
Typewriter
Fax, Copies, & Scanning

Test Preparation for ACT, Commercial Driver's License, and Postal Worker Exam
Summer Library Program
Genealogical Databases
Computer Tutorials in Microsoft Office

Agriculture

AGRICULTURE IS THE BACKBONE OF THE MISSISSIPPI DELTA. It has provided thousands of jobs and put food on America's dinner tables.

When it was discovered that rich, fertile soil was native to Bolivar County, people migrated to the area to plant row after perfect row of corn, cotton, rice, soybeans, wheat and sorghum. It is that same soil that brought the first settlers to the area back in the 1800s, and they never looked back.

In the early years, Italians migrated to Bolivar County for sharecropping opportunities and remain some of the biggest farmers in the area today.

Most farms are passed down generation to generation, and Bolivar County farmers are a proud, sturdy lot that respect the land they cultivate.

It is a tradition and a heritage. In fact, farming remains the backbone of Bolivar County.

Agriculture is the No. 1 employer in the Delta.

It stands to reason that Bolivar is the top county in terms of acres farmed in the state of Mississippi.

While the county does not have the highest number of farmers in the state, Bolivar can boast as being the top producer in many crops. Visitors in agribusiness often comment how the county is home to some of the most savvy producers in the country.

Today, Bolivar County is the top-producing county for soybeans,





producing between 4,000,001 to 10,000,000 bushels per year. We are also the top-producing county in the state for wheat, harvesting between 1,400, 001 to 3,000,000 bushels yearly. The county can also boast as being the top producer in rice hundredweight, reaching between 2,000,001 and 4,000,000 per year.

With plentiful farmland and farmers, one is sure to find agribusiness. Hundreds of locals find employment through numerous fields related to farming.

From Ag pilots to chemical sales, the farming industry provides countless jobs and enriches the local economy.

Sanders Inc., which is now Simplot, was established in 1953 and called Cleveland its headquarters for many years.

Simplot continues the tradition of providing quality agricultural products to farmers in Bolivar County. Having a local office for this national company, continues to benefit the area.

Delta & Pine Land, now owned by Monsanto, is a leader in cottonseed



production. The company provides its crossbred and genetically engineered cottonseed to agriculture enterprises worldwide.

Founded in 1957, Helena Chemical Company has grown to be one of the nation's foremost distributors of crop protection and crop production inputs and services for agricultural, turf & ornamental, forestry, aquatics and vegetation management markets.

Nutrien Ag Solutions is a preferred distributor of the full range of crop protection products.

While chemicals and seed are a must on a farm, the equipment is just as important. For over 100 years, Wade Inc. has been servicing the equipment needs of the Mississippi Delta.

Planters Equipment is also an equipment distributor and prides itself on providing farmers with excellent service.

The most important reason that the Delta is a mecca for farming is the Mighty Mississippi River.

The fourth-longest river in the world contributes to the success of farming in more ways than one. Along with its many tributaries, the river enables the transportation of 316 million net tons of goods per year, including grain.

The river basin contains nutrient-rich soil, which lends itself to the success of the Delta farmer.

Even with such fertile land, heritage and resources, area farmers are always looking to improve their crops.

Each year, the Delta Ag Expo is

held in Cleveland with seminars on the latest herbicides and seeds. Those in agribusiness bring information and the latest in combines and other equipment necessary for running a top-notch business.

Local farmers have also joined forces with the Mississippi State University Extension Service in Cleveland to maximize research-based information, educational programs and technology. This allows the Delta farmer to make informed decisions about his economic, social and cultural well-being.

Roots run deep in the Delta soil when it comes to local farmers.

They are dedicated to putting food on American tables and beyond. **WAG**

* WHY AGRICULTURE IS IMPORTANT *



Since its inception, and by design, Bolivar County has been an agricultural territory. Agriculture in general, as well as the careers involved in such, drive our local economy. It supports our schools, local businesses, and communities. Agriculture helped foster the blues and BBQ that our area is known for.

- Chad Smith
Shannon Agricultural Flying, Inc.



Agriculture is the livelihood of many people in our area. It is very important to Bolivar County because it produces more revenue than any other business.

- Peggy Davis
Retired



The ag industry is not only important to our state, but it is also important to our nation and our world. Agriculture is vitally important to our state's economy, and it affects all Mississippians, either directly or indirectly. Agriculture is Mississippi's largest employer, and it provides jobs for about thirty percent of our population. With Bolivar County being the second largest county in Mississippi, and the largest ag producing county in our state, you can see why agriculture is important to us here in Bolivar County. Our farmers are putting wholesome food on our table. It is like someone said, and it was said best, if you eat, you are involved in agriculture.

- Laura J. Giaccaglia
Bolivar Extension Service



The entire economy we live in, especially in the Delta, revolves around farming and agriculture. It has been a big part of my life. Watching a crop from planting to harvest takes hard work and constant dedication from our local farmers.

- Bert Mann
Retired

Sports

SPORTS IS A MAJOR PART OF THE OUTDOOR EXPERIENCE and the community spirit of Cleveland and Bolivar County.

The Mississippi Delta is known for many things, including its sports icons that range from football great Archie Manning to Boston Red Sox pitcher, the late Dave "Boo" Ferriss. The Cleveland Park Commission provides many opportunities for local children and adults to get involved in. The CPC offers baseball, softball, coach pitch and t-ball in the spring, and flag football, tackle football, baseball, softball and basketball in the fall. Youth can also participate in soccer which is run by the Cleveland Youth Soccer Association.

There's something to do year-round at Cleveland's nine parks. There are nineteen ball fields, six tennis courts and one gymnasium that houses four youth basketball courts, two adult basketball courts and two volleyball courts.

It's always an active summer for local sports with fifty organized baseball teams and twenty-nine softball squads. There are thirty-eight youth basketball teams, and twenty-five youth soccer squads. If pigskin is your passion, Cleveland has eight flag football teams and eight tackle teams.

The Park Commission also





operates the East Side Swimming Pool and the Fireman's Park Wading Pool. Both open around Memorial Day and close at the end of July.

For those who like to compete in the pool, the Delta Aquatic Club is the place to be. The group is associated with USA Swimming and has more than thirty-five years of experience in developing swimmers. The Delta Ducks specialize in excellent small-group instruction throughout the year, and of course, jumping in the water is a great way to beat the Delta heat.

In addition to the year-round Park Commission athletic programs, Cleveland has a wonderful bowling alley. For those athletes who prefer a more non-traditional approach, there are several options for dance, gymnastics, cheer, and even karate.

High school sports are huge in Bolivar County. Cleveland Central High School and Bayou Academy have provided the community with some exciting teams in Cleveland. Teams at McEvans High School in Shaw, West Bolivar High School in Rosedale and Northside High School in Shelby have positively impacted the sports



landscape in the county. The teams at these schools have won numerous state championships in many sports which have brought a lot of prestige to Bolivar County.

Clevelanders are sure to show up at Delta State University to cheer on the Statesmen and Lady Statesmen. There is always the opportunity in season to catch a good game on the baseball diamond at Ferriss Field. The Statesmen are consistently one of the best teams in NCAA Division II and have the 2004 National Championship trophy to prove it. DSU baseball dates back to 1933, and the team has been to the College World Series ten times. The Statesmen have also appeared at the NCAA Tournament twenty-six times and have eleven Gulf South Conference Championships with 1,731 league wins. More than sixty former DSU players have seen time in Major League Baseball and forty-nine Statesmen have earned All-American status.

The namesake of Delta State's incredible baseball field is Boston Red Sox Hall-of-Famer Dave "Boo" Ferriss, who started coaching the Statesmen

in 1960. Sadly in November of 2016, Coach Ferriss passed away. His legacy will forever be a part of the history of Delta State University.

Southerners cannot get enough football, and we especially enjoy watching the Statesmen play at Travis Park Field in Horace McCool Stadium in Cleveland. With a state-of-the-art video board recently installed and artificial turf featuring a patented GeoFlo shock pad and drainage system, the Statesmen always look good. DSU boasts the NCAA Division II National Championship from 2000.

In the winter, the Statesmen and Lady Statesmen fans fill the seats of the Walter Sillers Coliseum to watch men's and women's basketball as the teams compete on the Lloyd Clark Court. The Lady Statesmen have earned six nationals championship, three A.I.A.W and three NCAA Division II titles. "The Mother of Modern Women's Collegiate Basketball," Margaret Wade amassed a career record of 465-85 and led DSU to three straight A.I.A.W National Championships. Wade's success was fueled by the play of star center Lusia Harris. Harris was the top player

on the Lady Statesmen national championship teams in the 1970s. Harris' success enabled her to lead Team USA to a gold medal in the Pan American Games in 1975 and a silver medal in the Olympics in 1976. Harris is officially the only woman drafted by the NBA as she was picked in the seventh round of the NBA Draft by the New Orleans Jazz in 1977. Unfortunately, Harris passed away on Jan. 18, 2022. An Academy Award nominated documentary on her life titled, "The Queen of Basketball" was released in 2021.

Delta State University's swimming and diving programs are among the elite in nation as their swimmers have won six individual NCAA Division II National Championships. DSU has also had success in golf, softball, soccer and cross country. DSU baseball has won fifteen GSC Championships and has appeared in the NCAA Tournament thirty-three times. The Statesmen baseball team has won 2,019 games in their history.

WVG

* FROM YOUR LOCAL SPORTS REPORTER *

I have lived in Cleveland my whole life, and have watched sports since I was a child.

One of the greatest privileges I have ever had is to be able to write sports in the county where I was born. I've gotten a chance to see so many great young players at all levels of athletics. These young people give their teams so much life. The coaches I've gotten a chance to meet have contributed so much to this community. The fans, cheerleaders, band and dance team provide a lot of excitement to the atmosphere at an event. The cheers and the music always gets the blood pumping.

Watching sports in the summer time is a blessing as you see many children having fun at the parks.

There are plenty of sports options in Cleveland and Bolivar County for kids and adults. As a sports reporter, I have covered swimming, tennis, basketball, volleyball, football,

baseball, etc. I have even seen one of our local residents compete for a mixed martial arts championship. The avenues that a person can take to participate in a sport are limitless. Right now in the college ranks, we have over 70 athletes competing in 10 different sports.

Being in this career for over twenty-five years, I've had the chance to cover many young athletes and watch them grow to be fine upstanding adults that are contributing in a major way to our communities.

Sports have always been an important part of Bolivar County, and they continue to impact lives everyday. Anytime you see one of our youth league teams hit the field or high school teams suit up, stop and catch the action. If you want to join a team, don't be afraid to sign-up. The young athletes appreciate all the support they can get. As I continue to cover our athletes, I see many bright futures



that have the potential to make this community even better.

If you feel like getting away and enjoying the sites, see what games are playing and have some fun. One thing is for sure, Bolivar County is the place to be for great sports.

Andy Collier

Sports Editor, The Bolivar Bullet

PREMIER SPORTS
 KYLE AND MEGAN CUNNINGHAM
YOUR SPORTING EQUIPMENT HEADQUARTERS:
 BASKETBALL • SOCCOR • TENNIS
 FOOTBALL • BASEBALL • UNIFORMS

WE ALSO SUPPORT YOUR FAVORIE LOCAL TEAM OUTERWEAR

205 SOUTH SHARP AVENUE (NEXT TO THE PICKLED OKRA)
 CLEVELAND, MS | (662) 846-5101

CPC
CLEVELAND PARK COMMISSION

The City of Cleveland maintains 10 parks, with playground equipment located throughout the city parks. These parks also contain 9 baseball fields, 4 softball fields, 4 full size soccer fields, 6 tennis courts, 2 full size outdoor basketball courts, 1 swimming pool, 2 wading pools, and a Gymnasium consisting of 4 youth basketball courts. The Park Commission operates programs in youth baseball (Spring and Fall), youth softball (Spring and Fall), adult softball, youth football, and youth basketball. We have approximately 70 organized baseball and softball teams, 30 youth basketball teams, and 10 youth football teams ranging from ages 3 to 18 years old.

700 N. Chrisman Avenue
 P.O. Box 1052
 Cleveland, MS 38732
 Phone: 662-846-6605

HOURS:
 Monday through Friday
 8:00 a.m. - 12:00 p.m.
 and 1:00 p.m. - 5:00 p.m.

E Education

EDUCATION IS THE KEY TO A SUCCESSFUL COMMUNITY and **Cleveland continues to support and grow its elementary, middle and high school.**

The Cleveland School District is made up of ten pre-collegiate campuses. The district is composed of one high school, Cleveland Central High School, and one middle school, Cleveland Central Middle School, and six elementary schools, Pearman Elementary, Parks Elementary, B.L. Bell Academy, H.M. Nailor Elementary, Hayes Cooper Center and Cypress Park Elementary.

Hayes Cooper Center, B.L. Bell Academy, and H.M. Nailor Elementary School are all Magnet Schools.

Magnet Schools promote academic opportunity and excellence over their regular counterparts. They offer attractive programs and instructional strategies that are specifically designed to hold the interest of the students and to keep them engaged and actively learning.

All students at one of these schools receive the core curriculum enhanced by the magnet school's theme. In addition, the students have the opportunity to match their interests to the school theme while focusing on excellence in academics.

Bolivar County Head Start has six locations in and around the Cleveland area for Preschool age children. This is a Federally funded program that is income based. BCHS





is a comprehensive program that ensures that all children are afforded physicals, dental visits, eye exams and speech and hearing screenings. The educational curriculum implemented is aligned with the Mississippi Early Learning Standards and Guidelines and the Head Start Early Learning Outcomes Framework. Also, all the Centers are NAEYC accredited.

The Cleveland Career Development and Technology Center also calls the district home. The center caters to the needs of students who are seeking a more hands-on approach to learning.

There are also two independent schools in the county, Presbyterian Day School, which is a kindergarten through sixth grade elementary institution, and Bayou Academy, which is for K-3 to 12th grades.

In addition, there is a Classical Conversations homeschool community that meets in Cleveland, as well as an organization for all homeschoolers in the area, the Delta Home Educators Association.

Learning does not stop at the end of the school day, either, as The Cleveland Depot/Bolivar County Literacy Council is an asset to the community on many levels.

A small staff and volunteers work with many area children after school to



help further guide them in all areas of study.

Adults and teenagers also benefit from the availability of GED and ACT prep classes, giving those who want to further their education a better chance to succeed.

A literacy class is available for those who wish to advance their education in classic areas of reading, writing and arithmetic while also being given more modern opportunities to learn technology.

A class that teaches English as a second language is also an option and a great example of how the program has grown—and continues to grow.

Young adults from near and far have the opportunity to attend Delta State University. This four-year university offers numerous bachelor's and master's degrees.

From teaching and nursing to aviation and music, Delta State University is a mecca for education and preparation for life after college.

Mississippi Delta Community College and Coahoma Community College are not located in Bolivar County but are not far away, and many students choose these institutions for their many offerings in the areas of technology.

From automotive technology to the culinary arts, these community colleges give two-year intensive training for students. **WVG**



* WHY I LOVE EDUCATION IN BOLIVAR COUNTY *



One of the main reasons I love working in education is because I get the opportunity to make a positive impact on the lives of children in Bolivar County. I get to see firsthand the passion with which my teachers devote their time and efforts to their students' successes. I love seeing students improve their learning skills and meet their individual goals that they have set for themselves. It is beyond rewarding to see our students progress in all aspects of their lives. In Bolivar County, our community is constantly supporting us in any and every aspect of education and it makes all the difference in our students' and teachers' lives. This is one of the top reasons I love education in Bolivar County. Everyone coming together to do what is right and what is best for the kids.

- Holly Wells
Principal, Parks Elementary



I love teaching because it's exciting. Everyday, I'm given the opportunity to interact with so many curious minds. I love teaching them in a fun and creative way. I love seeing my students learn and progress and their smiles are priceless.

- Katha Brown
CL3 Headstart



The main reason I became a teacher is children are our future! Secondly, I knew when choosing this career that I wanted to have a career that would allow me to be with my kids as much as possible. Becoming a teacher would allow me to have a hands on part of the academic education as well as have the same schedule as them for holidays and summer vacation. As they grew up this transitioned into being able to attend all their school wide sporting events they participated in.

- Katie Herbison
Bayou Academy



Bolivar County is near and dear to my heart. I am a product of the Cleveland School District within Bolivar County. I am proud to be a teacher in this community as we put a great emphasis on ensuring that our students are receiving a good quality education.

- Ashley Hardenburgh
Parks Elementary



#COMMITTEDTOEXCELLENCE

CLEVELAND School DISTRICT

CLEVELAND CENTRAL HIGH SCHOOL

PRINCIPAL: Ashondra Johnson

Cleveland Central High School

Dual Credit/Enrollment | AP Courses
Partnership with the Global Teaching Project
Nationally Board Certified Teachers
National School of Merit: Beta Club Chapter
5A State Bowling Champs | 5A Quarter Finalists
- Boys Basketball | Award Winning Fine Arts
Department | Band | Art | Theatre | Broadcast
Journalism Crew Club
Yearbook Team | MHSAA
Scholar Athletic Recognition
Softball and Soccer



CLEVELAND CENTRAL MIDDLE SCHOOL

New Leadership:

PRINCIPAL:

Cathy Sparks

ASSISTANT PRINCIPAL:

James Strong

Cleveland Central Middle School

TSA | National Honor Society | Alpha Program
Jr. Beta Club | Science-Gardening Club | Math Club
Imagine/Discovery Lab | Science Club

BELL ACADEMY

PRINCIPAL: Tiffanie Russell

Bell Academy

4K Program | Science Lab
School Garden Program
Health Education



HAYES COOPER CENTER

PRINCIPAL: Renee Lamastus

Hayes Cooper Center

Blue Ribbon Award Winner
Re-opened K4 Classes | Science Lab



D. M. SMITH ELEMENTARY SCHOOL

PRINCIPAL: Rasheda Barksdale

ASSISTANT PRINCIPAL: Pamela Tyler-Jones

D.M. Smith Elementary

Recipient of Four PREPS Awards
Significant Parental Engagement
SEL for all students | Fully implemented PBIS



WALTER C. ROBINSON ACHIEVEMENT CENTER

PRINCIPAL: Dr. Derek Bell

Walter C Robinson
Achievement Center



CLEVELAND SCHOOL BOARD

Superintendent - Dr. Lisa Bramuchi
President - Ms. Paulette Howze
Vice President - Mr. Richard Boggs
Secretary - Mrs. Lucille Holmes
Parliamentarian - Mr. George Evans

Chaplain - Dr. Debbie Fioranelli
Business Manager - Mrs. Jessica Pulley
Deputy Supt. - Mr. Charles Johnson
Federal Program - Mr. Nathan Towers
Curriculum Director - Mrs. Nikki Towers

Cleveland School District Central Office

305 Merritt Drive | Cleveland, MS 38732 | 662-843-3529



PARKS ELEMENTARY SCHOOL

INTERIM PRINCIPAL: Holly Wells

Parks Elementary

Newly Incorporated
Garden Green House
Sensory Room | 4K Class



NAILOR ELEMENTARY

PRINCIPAL: April Smith

H.M. Nailor

Effective PBIS Program
Reopened 4K Class
Sensory Path
Program for 2nd Grade

PEARMAN ELEMENTARY PRINCIPAL:

Precious-Person Redmond

Pearman Elementary

PBIS Program | Inspire Program
Added Art Curriculum

High Dosage Tutoring for Grades 2 & 3



CLEVELAND CAREER DEVELOPEMENT & TECHNOLOGY CENTER

DIRECTOR: Equonda Jackson

ClevelandCCDTC

10 Career Pathways: Automotive, Business Finance and
Marketing, Construction, Early Childhood, Educator Preparation,
Health Sciences, Information Technology, Law and Public Safety,
Lodging, Hospitality and Tourism, Welding and Work Based Learning
Student on the Job Training Program

National Certifications | Dual Credit/Enrollment Available
National Technical Honor Society



#ComeRunWithThePack

#CommittedToExcellence

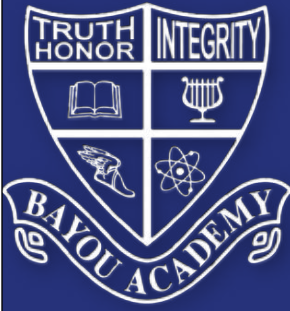

Bayou Academy



Bayou Academy is a Christian college preparatory school committed to engaging and equipping the whole child to empower students for their success and the glory of God.

- Spiritual
- Social-Emotional
- Academic
- Physical

"Empowering students for their success and the glory of God."

A graduate from Bayou Academy will exhibit the BEST qualities:

PORTRAIT OF A GRADUATE



COURAGEOUS LEADER



OUTSTANDING CITIZEN



LIFELONG LEARNER



TEAM PLAYER



SKILLED COMMUNICATOR

#COMETOTHE 
#BeYOUatThe 

1291 Crosby Rd.
Cleveland, MS. 38732
662.843.3708
Serving K3 - 12th

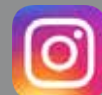



Hayes Cooper Center

We are so proud and honored to be voted
Delta Business Journal's
2023 Best Public Elementary School!



**THREE YEARS
IN A ROW**



500 Martin Luther King Blvd. | Merigold, MS 38759 | 662.748.2734

Presbyterian Day School



Providing a Superior Education in a Christian Atmosphere



**Grades
2K - 6th**

DAILY BIBLE INSTRUCTION & WEEKLY CHAPEL FOR ALL GRADES

ACCELERATED INSTRUCTION IN READING

IPADS FOR EACH STUDENT

INTERACTIVE TECHNOLOGY IN ALL CLASSES

ART, MUSIC, SPANISH, PE, LIBRARY, COMPUTER, STEM LAB

SMALL CLASS SIZE OFFERING INDIVIDUAL ATTENTION

AFTER SCHOOL & FULL-TIME SUMMER PROGRAMS

Fully Accredited by the Southern Association of Colleges & Schools & the Mississippi Association of Independent Schools Receiving the Highest Rating

1100 Highway 8 West, Cleveland, Mississippi | 662-843-8698



THE DELTA STATE UNIVERSITY HAMILTON-WHITE CHILD DEVELOPMENT CENTER

provides a model early childhood program in response to the needs of children and families of faculty, staff, and students of Delta State University, as well as our Cleveland community. We enroll children from six weeks to five years old and operate on a 12-month basis in accordance with the university calendar. In addition, the program serves as a laboratory setting for DSU Family and Consumer Science majors.

ENROLLING NOW!

For application information, please contact Kelsey Overstreet at 662-846-4320 or koverstreet@deltastate.edu



DELTA STATE UNIVERSITY

Southern Duplicating of MS/TN & The Image Specialist of MS

**BEST MULTI-TASKER
IN YOUR OFFICE**





- Copiers
- Printers
- Faxes



www.southernduplicating.com

Cleveland: (662) 846-6482
Clarksdale: (662) 624-2976
Greenville: (662) 378-5700

Greenwood: (662) 453-3130
Batesville: (662) 563-8001
Oxford: (662) 638-3684

Jackson: (601) 420-5550
Hattiesburg: (601) 261-9900
Meridian: (601) 286-5754

Memphis, TN: (901) 386-3870
Columbia, TN: (931) 548-4985
Chattanooga, TN: (423) 622-2131

KEY SOLUTIONS

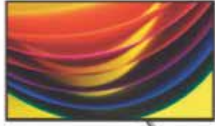

43
YEARS OF
BUSINESS

ONSITE service for business & home
or bring it by one of our 2 **LOCATIONS**.

FOR ALL YOUR
COMPUTER NEEDS

Computers | Printers | Toners | Service Contracts | Back-up Services

www.keysolution.com
Greenville/Leland and Cleveland
662-335-5588 • 662-843-7666



DELTA PARTY

There's no party like a Delta Party!

FLORAL • EVENT PLANNING • RENTAL

Now offering full service floral and plants.
Delivery available to Cleveland, Ruleville/Drew

801 West Sunflower Road | Cleveland, Ms 38732
662-545-4483 | deltapartyrental@yahoo.com



*Best Family
Entertainment in Town*



Tue-Thu: 3pm-11pm

Fri: 3pm-12pm

Sat: 12pm-12am

Sun: 12pm-10pm



HARMONY BOWLING

1321 W. HIGHWAY 8 | SUITE 3 | CLEVELAND, MS 38732 | 662-441-2939

STOP IN NEXT DOOR & VISIT FLATLANDERS FOR ALL YOUR SCREENPRINTING NEEDS

R Religion

BEFORE CLEVELAND SPORTS ENTHUSIASTS HEAD TO A BALL FIELD ON SUNDAY AFTERNOON, many take a seat on a church pew.

The Cleveland and Bolivar County community can boast of many denominations and places of worship giving citizens and visitors a variety of places to attend church. [WG](#)







FIRST BAPTIST CHURCH CLEVELAND

CHURCH OFFICE HOURS

Monday - Thursday 8:00 A.M. - 12:00 P.M. / 1:00 P.M. - 4:30 P.M.
and Friday 8:00 A.M. - 12:00 P.M.
Office 662.843.2701

SUNDAY SCHEDULE

Morning Worship* 8:30 & 11:00 A.M.
Sunday School for all ages 9:45 A.M.
Evening Worship* 6:00 P.M.
Kids - Fellowship Hall 6:00-7:00 P.M.
Youth - Student Center 6:00 P.M.

WEDNESDAY SCHEDULE

Supper 5:00 P.M.
Prayer Meeting/Bible Studies* 6:00 P.M.
Preschoolers (3K-4K) Room 107 - 6:00 P.M.
KIDS (5K-6th Graders) Room 213 - 6:00 P.M.
Youth - Student Center 6:00 P.M.

*Childcare is provided for each service for Preschoolers (birth-4K).

www.underthesteeples.com
101 N. Bolivar | Cleveland, MS 38732
662-843-2701

Look us up on Facebook or YouTube



Calvary Baptist Church

"Being The Church Wherever We Are"

Welcome to Cleveland

Whether you are traveling the Blues Trail, stopping for business, or relocating to the Delta, we are here to help in any way we can.

Come and Worship the Lord Jesus with us

Sunday Morning Fellowship Brunch – 9:45 a.m.

Sunday Morning – 10:30 a.m.

Wednesday Evening – 6:00 p.m.

205 Bishop Road, Cleveland, MS

(662)846-6184 | www.calvarybaptistcleveland.org

First Church of the Nazarene

Dave Schauer
Pastor

SERVICE TIMES:

Sunday School..... 9:45 a.m.
Morning Worship..... 10:45 a.m.
Evening Worship..... 6:00 p.m.
Wednesday Prayer Service..... 6:00 p.m.

Transforming the

of the Delta

(662)843-5974
700 Yale Street • P.O. Box 1616
Cleveland, MS 38732



DOCKERY BAPTIST CHURCH

A Southern Baptist Church

Est. 1902

5 miles east of Cleveland, 4 miles west of
Ruleville on Mississippi Highway 8

Welcome
to the Cleveland & Ruleville area
You are invited to worship with us

Worship Times:

Sunday 10:00 a.m. & 6:00 p.m.
Sunday School 9:00 a.m.
Mid-Week Prayer and Bible Study 6:00 p.m.

259 Highway 8 East
Cleveland, MS 38732
Mail to: PO Box 370, Cleveland



CLEVELAND CHURCH of CHRIST

Worship Services

Sunday: Bible Class - 9:45 a.m.
Worship - 10:30 a.m.
Worship - 5:00 p.m.

Wednesday: Bible Class - 6:30 p.m.

Minister Tim McCarder

212 Ronaldman Road, Cleveland, MS 38732
www.clevelandcofc.org | 662-843-5073

WELCOME TO COVENANT PRESBYTERIAN CHURCH



A place to worship God in community with one another

Sunday Services:
10:55 AM & 6:00 PM

Wednesday:
Fellowship Meal at 5:45 PM
*spring and fall
Prayer Meeting at 6:30 PM

Tim Starnes, Senior Pastor | Ben Ratliff, Associate Pastor

www.covenantcleveland.com | Office: 662-843-9598
110 Bishop Road | P.O. Box 896 | Cleveland, MS 38732



OUR MISSION:

Win people to Christ. Involve people
in ministry. Nurture all people.

Sunday School: 9:45 am
Sunday Worship Services: 10:55 am
Office Hours: Mon-Thu 8 - 4 pm,
Fri 8 - 12 pm

Reverend Chris Young, Pastor

located at the corner of
South Court and LeBore Street
318 South Court Street
Cleveland, MS 38732
662.843.3414
www.fumc-cleveland.org

Our Lady of Victories Catholic Church

Welcomes you

Weekend Masses

Saturday 5:30 p.m.

Sunday: 9 a.m.

11:30 a.m. (español) & 5 p.m.

215 Bishop Rd., Cleveland
662-846-6273 | www.olvcleveland.com

CHURCH LISTINGS

APOSTOLIC

APOSTOLIC FAITH CHURCH
203 Pearl Avenue
Cleveland
(662) 843-6380

**VERNON MEMORIAL
APOSTOLIC CHURCH**
120 Andrews Avenue
Cleveland
(662) 843-4103

TEMPLE OF PRAISE
1300 South Davis Avenue
Cleveland
(662) 843-6331

ASSEMBLY OF GOD

FIRST ASSEMBLY OF GOD
1321 Yale Street
Cleveland
(662) 843-2169

BAPTIST

CALVARY BAPTIST CHURCH
205 Bishop Road
Cleveland
(662) 846-6184

**FIRST BAPTIST CHURCH
OF BOYLE**
218 North Brooks Avenue
Boyle
(662) 843-4405

**FIRST BAPTIST CHURCH
OF CLEVELAND**
101 North Bolivar Avenue
Cleveland
(662) 843-2701

IMMANUEL BAPTIST CHURCH
1300 Lamar Street
Cleveland
(662) 843-3507

LINN BAPTIST CHURCH
27 Linn Baptist Road
Cleveland
(662) 843-3890

**MORRISON CHAPEL
BAPTIST CHURCH**
196 Morrison Chapel Road
Cleveland
(662) 843-2828

**MID-DELTA BAPTIST
ASSOCIATION**
222 North Fourth Avenue
Cleveland
(662) 843-8798

**NEW KINGDOM
BAPTIST CHURCH**
608 Glasco Street
Cleveland
(662) 721-1280

**NEW JERUSALEM
BAPTIST CHURCH**
319 Ferguson Avenue
Cleveland
(662) 843-1021

PILGRIM REST CHURCH
202 China Street
Cleveland
(662) 843-0399

**PROVIDENCE BAPTIST
CHURCH**
263 Zumbro Road
Cleveland
(662) 843-4877

ST. PAUL BAPTIST CHURCH
401 Church Street
Cleveland
(662) 843-4958

**ST. PETER'S ROCK
BAPTIST CHURCH**
302 Ruby Street
P.O. Box 1412
Cleveland
(662) 843-5276

UNITED BAPTIST CHURCH
1100 Dr. Martin Luther
King, Jr. Drive
Cleveland
(662) 843-3120

**YALE STREET
BAPTIST CHURCH**
1215 Yale Street
Cleveland
(662) 843-4490

**VICTORY HEIGHTS
BAPTIST CHURCH**
4253 Highway 8 East
Cleveland
(662) 846-6200

BAPTIST MISSIONARY

MOUNT OLIVE MB CHURCH
701 Beach Street
Cleveland
(662) 843-0575

MT. PILGRIM MB CHURCH
104 Mullins Road
Cleveland
(662) 843-9553

**NEW BETHEL
BAPTIST CHURCH**
White Street
Cleveland
(662) 846-1768

**NEW SAINT PHILLIPS
MB CHURCH**
515 Ruby Street
Cleveland
(662) 846-0919

**NEW ST. JAMES
MB CHURCH**
1206 South Chrisman St.
Cleveland
(662) 843-0735

**PHILLIPS CHAPEL
MB CHURCH**
1304 South Davis Street
Cleveland
(662) 846-0167

CATHOLIC

**OUR LADY OF VICTORIES
CATHOLIC CHURCH**
215 Bishop Road
Cleveland
(662) 846-6273

**SACRED HEART
CATHOLIC CHURCH**
Railroad Street
Rosedale
(662) 759-6341

CHURCH OF CHRIST

CHURCH OF CHRIST
212 Ronaldman Road
Cleveland
(662) 843-5073

CHRISTIAN STUDENT CENTER
210 North Fourth Avenue
Cleveland
(662) 843-8555

**LINCOLN GARDEN
CHURCH OF CHRIST**
1002 White Street
Cleveland
(662) 846-0272

**FIRST CHURCH OF
CHRIST HOLINESS USA**
1010 South Chrisman Avenue
Cleveland
(662) 846-7026

CHURCH OF GOD

**CLEVELAND CHURCH
OF GOD**
Highway 8 East
Cleveland
(662) 843-5919

CHURCH OF GOD IN CHRIST

CHURCH OF GOD IN CHRIST
150 Eastover Drive
Cleveland
(662) 843-8693

EPISCOPAL

CALVARY EPISCOPAL CHURCH
107 South Victoria Avenue
Cleveland
(662) 843-5964

INTER- DENOMINATIONAL

THE CHURCH OF JESUS
1445-A Shaw-Skene Road
Cleveland
(662) 846-0950

**RESTORATION
CHRISTIAN CHURCH**
1144 South Crisman Ave.
(662) 846-7261

UNITED FAMILY LIFE CENTER
1101 South Dr. Martin L. King Jr.
Cleveland
(662) 843-3097

WORD OF DELIVERANCE
1210 West Highway 8
Cleveland
(662) 843-1919

JEHOVAH'S WITNESSES

JEHOVAH'S WITNESSES
Highway 61 North
Cleveland
(662) 843-6037

METHODIST

WESLEY FOUNDATION
904 South Court Street
Cleveland
(662) 843-8865

**FIRST UNITED
METHODIST CHURCH**
318 South Court Street
Cleveland
(662) 843-3414

PRESBYTERIAN

COVENANT PRESBYTERIAN
110 Bishop Road
Cleveland
(662) 843-9598

FIRST PRESBYTERIAN
1100 West Highway 8
Cleveland
(662) 843-4239

REAL ESTATE LIST OF LANDLORDS, PROPERTIES AND CONTACT INFORMATION

APARTMENTS & CONDOS

CLEVELAND (COLONY) APARTMENTS (662) 843-3869 410 Bishop Road	ODOM PLACE TOWNHOUSES (662) 719-9657 215 N. Second Avenue	COUNTRY VILLAGE APARTMENTS (662) 846-0399 282 Yale Extended	JOEL APARTMENTS (662) 843-7108 Crosby Road
GRIFFITH RENTALS (662) 843-0307 (M-F 9-12pm) griffithrlestate@gmail.com	CLEVELAND TOWNHOUSES/ SOUTHERN VILLA (662) 843-6035 607 Rosemary Road (low to moderate income)	GREEN ACRES APARTMENTS (601) 720-5555 627 N. Bayou	SUNSET VILLAGE APARTMENTS (662) 843-9823 900 White St.
B7 PROPERTIES (662) 441-2500 Rental Houses/Apartments	EAST SIDE MANOR APARTMENTS (662) 843-2555 815 Beach Street	S&L APARTMENTS (662) 843-6002 Rosemary Road	WALKER APARTMENTS (662) 719-5248 West Sunflower & Yale Street
MARK MYERS LLC (662) 719-6554 or (662) 588-3184 Apartments	ASHLEY APARTMENTS (662) 843-4611 201 Lamar Street	VIP VILLAGE APARTMENTS (662) 843-8812 406 Bishop Road	VICTORIA BEND APARTMENTS (662) 843-5060 Victoria Avenue
COLLEGE HEIGHTS APARTMENTS (662) 719-2147 811 Oak Street	OAK COURT ESTATES (EAST) (662) 902-1250 608 S. Court Street	OAK COURT ESTATES (WEST) (662) 299-9655 700 S. Court Street	YOUNG AVENUE APARTMENTS (662) 843-7502 1530 Young Avenue
GARRETT PROPERTIES (662) 846-6944 or (662) 588-1571 204 Caperton Lane	CAMELLIA APARTMENTS (662) 843-9933 1300 Cross St. (subsidized-equal housing)	CARPENTER ESTATES (662) 843-9449 312 Carpenter Street	LEAD BAYOU APARTMENTS (662) 846-1419 1005 White Street
EDDIE VAUGHN (662) 402-1544 Rental Houses/Apartments		COUNTRY WAY APARTMENTS (662) 846-1201 Highway 8 East	

ADDITIONAL CONTACTS FOR RENTAL PROPERTIES

DAVID BAILEY, JR (662) 843-6360 Rental Houses	SOUTH CENTRAL VILLAGE APARTMENTS (662) 843-0784 609 Glasco / S.Chrisman (cater to handicapped, elderly, & disabled)	NORQUIST RENTAL (662) 719-0949 Rental Houses	GARRETT PROPERTIES (662) 846-6944 or (662) 588-1571 Rental Houses
JORDAN PROPERTIES (601) 720-5555		JERRY WALKER (662) 721-8182 Rental Houses	BILLY PERRY RENTAL / MIKE BAKER (MGR) (662) 721-6088 Rental Houses
VAUGHN RENTAL PROPERTIES (662) 846-6000 Rental Houses / Apartments	TERRY BURD (662) 843-0507 Rental Houses	FERRETTI PROPERTIES (662) 545-3261	JIMMY BRADSHAW (662) 458-8563

LOCAL LIFE * LOCAL LIFE * LOCAL

1 A day spent shopping in downtown Cleveland is always a good idea! The vast array of options for every member of your family is sure to please. Once you fill your bags with goodies, you can then satisfy your appetite for delicious food at any one of the amazing dining locations across the area.



2 In a community founded in agriculture, it stands to reason the annual Cleveland Farm Toy Show is a much anticipated and well-attended event. From riding toys to memorabilia, attendees have the opportunity to buy, sell, or trade many of the collectables which are on display.

3 Plus Camp is a one-week-long, performance-oriented day camp where campers of all ages learn about music, dance, visual arts and crafts. This yearly event, which is held at the Bologna Performing Arts Center on the campus of Delta State University, offers young emerging artists a chance to explore their talents.

4 The Sanders Soundstage, located inside Grammy Museum MS, is an intimate state-of-the-art theater perfect for seminars, up close and personal musical performances and meetings. The theater seats 130 and is available for rent.

LIFE * LOCAL LIFE * LOCAL LIFE



5

5 If top-notch accommodations are in order, look no further than the excellent choices in Cleveland. The Cotton House, as well as the West End District are both outstanding and offer guests all the amenities needed for a welcoming visit.

6 McCartys Pottery, founded by the late Lee and Pup McCarty, is located in the bustling little town of Merigold. The much sought after pottery brings visitors from around the world to Merigold each year. The legacy of this well-known brand continues today under the watchful eyes of the McCartys' godsons, Jamie and Stephen Smith.





7



8

7 Octoberfest is the largest festival held each year in Bolivar County. The event is jam packed with arts and entertainment for the entire family. And, there is also a TON of food! The classic BBQ battle is one of the highlights of the weekend. Arts and crafts vendors converge on the downtown green strip and offer attendees the chance to procure unique and original items.

8 Live music options are bountiful in Bolivar County. From Hey Joe's, Airport Grocery, The Delta Roots events and the Blue Levee in Rosedale, there are many opportunities to pull up a chair and enjoy the show. Even the "young'uns" get in on the action!

Large selection of Bibles • Journals
Home Decor • Church Supplies and more!

112 N. Sharpe Ave • (Inside The Sweetery) • Cleveland, MS 38732

(662) 641-6620  /thedeltachristian



FACTORY DIRECT FURNITURE

4115 HWY 8 EAST | CLEVELAND, MS 38732
662-846-6944 | WWW.FACTORYDIRECTMS.NET  

Searching for an easier way to get paid by customers? **Autobooks is for you.**



Access it inside online and mobile banking now and try it for yourself.

-  **Share your secure payment link by text message, or place it on any web page**
-  **Create and send digital invoices that are customized and professional**
-  **Receive customer payments directly inside your checking account**
-  **View all your transactions and payments inside online or mobile banking**



Planters Bank
WE MAKE BANKING PERSONAL 

Relax. Smile. Enjoy.



**LOCALLY INSPIRED
CASUAL RESTAURANT**
BREAKFAST • LUNCH • DINNER



**ENJOY ELEVATED
LOCAL CUISINE**
FOR LUNCH & DINNER

**THE PERFECT
VENUE FOR YOUR**

*Special
Day*

**BOOK YOUR
EVENT TODAY**



Spread across 17 acres of plush Delta soil, we present the **WEST END DISTRICT**, a place for delicious food, great music, affordable luxury, and the template to form wonderful memories that last. We have 100 beautiful guest rooms, including spacious suites, 2 full service restaurants, a catering kitchen, 10,000 sq. ft. of meeting space, sprawling lawns, and even a pier on a lake. Our in-house talented team bring our clients customized events for any taste, from rustic to refined. Come visit and discover hospitality at its finest where we can meet all of your needs on site.

Fire Departments

THE CLEVELAND VOLUNTEER FIRE DEPARTMENT, where volunteers cover our city, is a significant community asset.

Residents of Cleveland sleep soundly at night knowing the volunteer fire department is guarding the gates. For nearly 100 years, this volunteer fire department has responded to calls at all hours of the day or night, leaving families at the dinner table, children on the baseball field or even the comfort of a good night's sleep, all to keep the citizens of Cleveland safe. Over the years, these volunteers have received high marks from the state, including Fire Department of the Year and numerous individual awards.

The fire department is, and always has been, very supportive of community projects. The department started the first little league baseball program. This league has grown into what is now the City of Cleveland Park Commission. The department bought property and filled in the area with many loads of dirt to form the city park now known as Fireman's Park. **WG**

THE BOLIVAR COUNTY VOLUNTEER FIRE DEPARTMENT WAS CHARTERED with the Mississippi Secretary of State's Office in 1974. The department has stations in Cleveland, Scott, Gunnison and Duncan.

Today, the Bolivar County Volunteer Fire Department services 928 square miles, including the communities of Shaw, Boyle, Renova, Merigold, Duncan, Alligator, Gunnison, Beulah, Benoit, Scott, Round Lake, Symmond, Rosedale, Shelby, and Pace. Approximately eighty-five volunteers staff thirteen engines, five water tankers, two rescue trucks, three brush fire trucks and a ladder truck. The department answers approximately 320-350 calls annually. Calls can be for just about any type of emergency imaginable: farm equipment rescue, gas leaks, building fires, airplane crashes, barge fires on the Mississippi River, automobile accidents with entrapment, and grass/field fires. **WG**





Bordering Communities



MOUND BAYOU

One of the nation's most historic African American culture sites is Mound Bayou, the oldest town in America founded by former slaves. Mound Bayou was founded in 1887 by ex-slaves Isaiah T. Montgomery and Benjamin T. Green. Montgomery's home still stands nearby as a monument to the enterprise of newly freed slaves; the structure is listed on the National Register of Historic Places. On the grounds of Mound Bayou's City Hall is a carved wooden plaque depicting famous black Americans. Mound Bayou is also home to the creative artisans at Peter's Pottery. Started in 1998 by the four Woods brothers, the studio has produced pottery for fans worldwide.



MERIGOLD

To the north of Cleveland lies the small town of Merigold, home to Crawdad's Restaurant and the world-famous McCartys Pottery, started by Lee and Pup McCarty.



ALLIGATOR

This rural community lies off of the blues music thoroughfare, Highway 61. Many residents choose Alligator, not for its unique name, but for the quiet living it affords. It is also popular for tourists in search of the Alligator mural, painted by Delta State art professor Cetin Oguz.

DUNCAN

Duncan is home to old structures that once were the life's blood of the town. History and a storied past highlight this small city north of Cleveland.





BENOIT

This small town, located along Scenic Highway 1, is not only known for its proximity to the river, but also as the location for the cult-classic film, *Baby Doll*, which was shot on Hollywood Plantation at the Burrus House, right. This is the only remaining antebellum home in Bolivar County, and was just recently restored to grandeur.

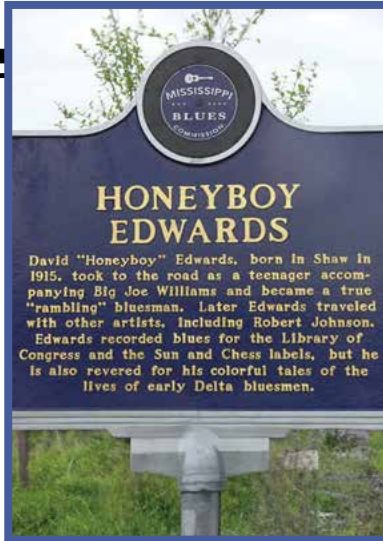

SHAW

Shaw is a city in both Bolivar and Sunflower counties. The name was derived from an old Indian tribe that settled northeast of the region. Shaw gained national attention in 1971 when a group of local residents led by Andrew Hawkins sued the town for violating their Fourteenth Amendment right to equal protection under the law. The Circuit Court ruled in favor of the plaintiffs and ordered Shaw to equalize access to public services such as fire hydrants, water mains, sewers and street paving.

WINSTONVILLE

This area was once home to the Harlem Inn, where acts such as Ike and Tina Turner, B.B. King and Little Milton came to rock the house. Unfortunately, the Harlem Inn is no longer, but the spot where it once stood is marked on the Mississippi Blues Trail.



SHELBY

The town of Shelby may be small, but it's large in soul. This close-knit community produced such great musicians as Mississippi Slim and Erma Franklin, sister of Aretha Franklin, jazz great Gerald Wilson, as well as famed bluesman Henry Townsend, for whom there is a Blues Trail marker in his honor.



ROSEDALE

This riverside town was made famous by bluesman Robert Johnson in one of his songs and later Cream's rendition of "Crossroads." The historic Rosedale courthouse recently underwent renovations to restore it to its former glory. Bolivar County has two county seats, one in Cleveland and one in Rosedale. The present-day courthouses were both originally built in the early 1920's.

★ IMPORTANT GOVERNMENT NUMBERS ★

**CLEVELAND
PUBLIC WORKS**
(662) 843-5365

**BOLIVAR COUNTY
CIVIL DEFENSE**
(662) 843-2300
114 South Street

**CLEVELAND FIRE
DEPARTMENT**
Station #1 (662) 843-2711
Station #2 (662) 843-3159

**CLEVELAND POLICE
DEPARTMENT**
(662) 843-3611
Emergency, 911

**CLEVELAND PARK
COMMISSION**
(662) 846-6605

**WATER AND SEWER
MAINTENANCE**
(662) 843-0601

**SANITATION AND
STREET DEPARTMENT**
(662) 843-5365

CLEVELAND AIRPORT
(662) 843-8936

BOLIVAR COUNTY

COUNTY ADMINISTRATOR
(662) 846-5877

AUDITOR
(662) 843-2531

CHANCERY CLERK
(662) 843-2071

CHANCERY JUDGE
(662) 843-2111

COURT REPORTER
(662) 843-2111

CIRCUIT CLERK
(662) 843-2061

CIRCUIT JUDGE
(662) 843-3346

DISTRICT ATTORNEY
(662) 843-8000

JUSTICE COURT
(662) 843-4008

SHERIFF'S DEPARTMENT
(662) 843-5378

TAX ASSESSOR
(662) 843-3926
TAX COLLECTOR
(662) 843-2285

YOUTH COURT OFFICE
(662) 843-9898

BOLIVAR COUNTY AGENT
(662) 843-8361

**BOLIVAR COUNTY
HEALTH DEPARTMENT**
(662) 843-2706
711 Third Street

**DEPARTMENT OF
HUMAN SERVICES**
(662) 843-8311
212 North Pearman

FOOD STAMP OFFICE
(662) 843-8611
Dr. Martin Luther King Jr. Drive

BOLIVAR COUNTY LIBRARY
(662) 843-2774
401 South Court

BOLIVAR MEDICAL CENTER
(662) 846-0061
Highway 8 East, Cleveland

**BOLIVAR COUNTY
COMMUNITY ACTION**
(662) 846-1491
810 East Sunflower Road

STATE OF MISSISSIPPI

**MISSISSIPPI DEPARTMENT
OF AGRICULTURE AND
COMMERCE**
(601) 359-1100

**MISSISSIPPI DEPARTMENT
OF EMPLOYMENT SECURITY**
(662) 843-2704
Commerce Avenue

**MISSISSIPPI DEPARTMENT
OF TRANSPORTATION**
Maintenance (662) 843-3541
North Sharpe Avenue

**MISSISSIPPI DEPARTMENT OF
VOCATIONAL REHABILITATION**
(662) 843-9615
212 North Commerce Avenue

**DELTA COMMUNITY MENTAL
Health Services**
(662) 843-9445

**RURAL DEVELOPMENT
(Housing)**
(662) 846-1448

FEDERAL

VETERANS SERVICE CENTER
(662) 843-2471
122 South Court Street

FARM/AG SERVICE AGENCY
(662) 843-9401
406 Martin Luther King Jr. Drive

**FARMERS HOME
ADMINISTRATION**
(662) 843-9402

SOIL CONSERVATION SERVICE
(662) 843-9405

NATIONAL GUARD ARMORY
(662) 843-2631
Industrial Park

UNITED STATES POST OFFICE
(662) 843-4031
210 S Chrisman Avenue

**SOCIAL SECURITY
ADMINISTRATION**
(662) 846-6664
Industrial Parkway

GOVERNMENT OFFICIALS

MAYOR BILLY NOWELL
(662) 846-1471
Cleveland City Hall, 101 N Street

**CITY CLERK
MICHELLE ARBUCKLE**
(662) 846-1471
Cleveland City Hall, 101 N Street

BOARD OF ALDERMEN
(662) 846-1471

ZINNIA HOWZE-WINCE (WARD 1)

ROBERT SANDERS (WARD 2)

DANNY ABRAHAM (WARD 3)

KIRKHAM POVALL (WARD 4)

BRIAN BISHOP (WARD 5)

TED CAMPBELL (WARD 6)

GARY GAINSOLETTI,
ALDERMAN AT-LARGE

**COUNTY ADMINISTRATOR
WILL HOOKER**
(662) 846-5877

BOARD OF SUPERVISORS
(662) 846-5877

JACORIUS LINER, DIST. 1

DONNY WHITTEN, DIST. 2

OLANDA MORTON, DIST. 3

JAMES MCBRIDE, DIST. 4

LARRY L. KING, DIST. 5

SHERIFF KELVIN WILLIAMS
(662) 843-5378
Bolivar County Courthouse

**DISTRICT ATTORNEY
BRENDA MITCHELL**
(662) 843-8000
Bolivar County Courthouse

**CHANCERY CLERK
BRENETT HAYNES**
(662) 843-2071
Bolivar County Courthouse

**CIRCUIT CLERK
JUDITH D. THOMPSON**
(662) 843-2061
Bolivar County Courthouse

**TAX ASSESSOR/COLLECTOR
WILL HOOKER**
(662) 843-3926
(662) 843-2285
Bolivar County Courthouse

**COUNTY ATTORNEY
JA'NEKIA BARTON**
(662) 843-3777

Chamber Directory

ABOUT THE CLEVELAND-BOLIVAR COUNTY CHAMBER OF COMMERCE

Since 1948, the Chamber has been the voice of business in our area and advocates for important issues that create jobs and grow our economy.

The Chamber provides numerous opportunities for members to grow their business. Whether it is one of our many

networking events, targeted advertising opportunities, or festivals/special events, the Chamber provides a variety of options to grow and develop business.

The Chamber offers many committees and task forces including but not limited to: Community Development, Education, Delta State Community Action Committee, Keep Cleveland Beautiful,

Leadership, Retirement, Infrastructure, Government Affairs/Advocacy, Marketing and Communication, Membership Services and Finance.

The Chamber includes the Bolivar County Economic Development Foundation, Team Cleveland/Main Street, and the Tourism Council.

ACCOUNTANTS

GAINSOLETTI FINANCIAL SERVICES, LLC
(662) 843-6090
P.O. Drawer 1259
Cleveland, MS

JACKSON AND BRASWELL, P. A.
(662) 843-1555
P. O. Drawer 298
Cleveland, MS

AGRICULTURE

AGUZZI FARMS, INC.
(662) 843-3083
805 Crosby Road
Cleveland, MS

BAYER
(662) 742-4409
P.O. Box 157
Scott, MS

BOLIVAR COUNTY FARM BUREAU FEDERATION
(662) 843-4061
3598 Highway 61 N Suite B
Cleveland, MS

FRIENDS OF DAHOMEY
P.O. Box 803
Boyle, MS

NOTT WHEELER JR.
(662) 846-6802
1306 College Street
Cleveland, MS

RIVERLAND ENTERPRISES LLC
(662) 644-4297
1378 Desoto Avenue
Clarksdale, MS

SIMPLOT
(662) 843-3626
518 North Sharpe Avenue
Cleveland, MS

TABB FARMS
(662) 846-4339
1311 College St
Cleveland, MS

WADE, INC.
(662) 843-5321
645 Gaines Highway
Cleveland, MS

AGRICULTURE & SUPPLIERS

BIG RIVER GRAIN, INC.
(662) 721-0309
509 North Sharpe Avenue
Cleveland, MS

GRACE AG PARTNERSHIP
(662) 347-2988
507 Ronaldman
Cleveland, MS

GREEN POINT AG, LLC
(662) 843-0174
Accounts Payable
Decatur, AL

HELENA CHEMICAL COMPANY
(662) 843-3661
175 Laughlin Rd
Boyle, MS

MID-SOUTH WATER, LLC
(662) 843-4076
1420 South Davis Ave
Cleveland, MS

MIRTECH HARVEST CENTER
(844) 690-8130
3402 Willow Rd
Jonesboro, AR

PLANTERS EQUIPMENT COMPANY
(662) 843-2741
P.O. Box 309
Cleveland, MS

SHELBY AIR SERVICE, INC.
(662) 398-7833
P.O. Box 1093
Shelby, MS

VALLEY VIEW AGRI-SYSTEMS
(662) 846-7522
P.O. Box 1780
Cleveland, MS

AIR CONDITIONING & HEATING

MID DELTA HEATING AIR COND. & ELEC.
(662) 843-5413
P.O. Box 307
Cleveland, MS

TAYLOR'S AIR-CONDITIONING & HEATING
(662) 843-8844
P.O. Box 2
Cleveland, MS

AMBULANCE SERVICE

PAFFORD EMS
(662) 846-1110
P.O. Box 190
Cleveland, MS

ANTIQUES

MOONSTRUCK FLEA MARKET
(662) 444-3532
206 North Bolivar
Cleveland, MS

NEYSA'S FIRESIDE SHOP
(662) 843-3311
109 North Street
Cleveland, MS

APARTMENTS

CLEVELAND APARTMENTS, LLC
(662) 843-3869
Box 1437
Cleveland, MS

MARK MYERS LLC
(662) 719-6554
204 Caperton Lane Apt 64
Cleveland, MS

APPLIANCES

C.P. HOUSE GAS COMPANY
(662) 843-4077
P.O. Box 429
Cleveland, MS

ART GALLERY

STUDIO 230 (COOPER-OGUZ, LLC)
(662) 402-0379
305 Shumate Circle
Cleveland, MS

ATTORNEYS

ALEXANDER, JOHNSTON & ALEXANDER
(662) 843-3631
P.O. Box 1737
Cleveland, MS

COX & MOORE
(662) 843-8351
Box 608
Cleveland, MS

JACKS GRIFFITH LUCIANO, PA
(662) 843-6171
150 North Sharpe Ave
Cleveland, MS

CHAMBER DIRECTORY

MEADOR AND CRUMP
(662) 846-0405
111 South Pearman Ave
Cleveland, MS

POVALL & JEFFREYS
(662) 843-9948
P.O. Drawer 1199
Cleveland, MS

WESTERFIELD, JANOUCH AND BELL, P.A.
(662) 846-1716
P.O. Box 1448
Cleveland, MS

AUTOMOBILE DEALERS

CANNON FORD LINCOLN
(662) 843-2785
P.O. Box 659
Cleveland, MS

AUTOMOTIVE PARTS

BOLIVAR AUTO PARTS
(662) 846-7524
401 North Davis
Cleveland, MS

NAPA AUTO PARTS/C AND N AUTO & TRUCK PARTS
(662) 843-4056
P.O. Box 1788
Cleveland, MS

AUTOMOTIVE REPAIR & SERVICE

BOLIVAR TIRE & ALIGNMENT
(662) 843-5151
406 South Street
Cleveland, MS

BYRD SERVICE STATION
(662) 843-8585
503 North Davis Avenue
Cleveland, MS

JIMMY'S REPAIR SHOP
(662) 721-5940
913 N. Chrisman Ave
Cleveland, MS

BANKS, SAVINGS & LOANS

BANKPLUS
(662) 200-5659
100 East Sunflower Rd
Cleveland, MS

CLEVELAND STATE BANK
(662) 843-9461
P. O. Box 1000
Cleveland, MS

FIRST SOUTH FARM CREDIT
(662) 843-4456
P.O. Box 312
Leland, MS

GENESIS BANK
(662) 742-3342
P.O. Box 299
Benoit, MS

GUARANTY BANK AND TRUST
(662) 846-7699
P.O. Box 420
Cleveland, MS

JEFFERSON BANK
(662) 759-3543
P.O. Box 848
Rosedale, MS

MISSISSIPPI LAND BANK, ACA
(662) 843-2421
P. O. Box 1819
Cleveland, MS

PLANTERS BANK & TRUST CO.
(662) 843-3300
211 S. Martin Luther King Dr
Indianola, MS
REGIONS BANK- CLEVELAND
(662) 843-4001
129 South Sharpe Ave
Cleveland, MS

STATEWIDE FEDERAL CREDIT UNION
(662) 843-7370
809 W. Sunflower Rd.
Cleveland, MS

BEAUTY SALONS

BLUSH SALON
(662) 400-3070
115 South Sharpe Ave
Cleveland, MS

KUT WORKS BOUTIQUE
(662) 719-9657
118 E. Sunflower Rd Suite A
Cleveland, MS

BEER DISTRIBUTIORS

CLARK BEVERAGE GROUP, INC.
(662) 338-3400
1235 Scott Street
Senatobia, MS

MITCHELL DISTRIBUTING
(662) 686-6906
1200 Hwy 82 East
Leland, MS

BOOK STORES

COTTON ROW BOOKSTORE
(662) 843-7083
333 Cotton Row
Cleveland, MS

CABLE COMPANY

AT & T
(601) 961-1160
337 North Broadway
Tupelo, MS

C SPIRE WIRELESS
(662) 846-7400
608 North Davis Avenue
Cleveland, MS

SPARKLIGHT
(662) 843-4016
P.O. Box 1200
Cleveland, MS

CATERING

DELTA BBQ AND CATERING, INC.
(662) 588-9888
28 Shivers Drive
Cleveland, MS

CHURCHES

FIRST UNITED METHODIST CHURCH
(662) 843-3414
P.O. Box 130
Cleveland, MS

CLEANING SERVICES

ALL STATE TANK AND RENTAL
(662) 332-1279
P.O. Box 600
Cleveland, MS

BRADHAM ENTERPRISES
(662) 621-9898
211 S. Shapre Ave
Cleveland, MS

SERVPRO OF GREENVILLE/ CLEVELAND
(662) 846-1700
P.O. Box 984
Cleveland, MS

CLOTHING STORE

ABRAHAM'S
(662) 843-4541
136 North Sharpe Ave.
Cleveland, MS

FACTORY CONNECTION
(662) 846-7303
300 S. Davis Ave.
Cleveland, MS

GILBOW'S
(662) 843-1151
138 North Sharpe Ave
Cleveland, MS

H SQUARED BOUTIQUE
(662) 843-4504
126 N. Sharpe Ave
Cleveland, MS

HEIDI'S
(662) 843-3950
110 North Sharpe Ave
Cleveland, MS

KUT WORKS BOUTIQUE
(662) 719-9657
118 E. Sunflower Rd Suite A
Cleveland, MS

MOD + PROPER
(662) 400-3111
166 N. Sharpe Ave
Cleveland, MS

PUNKIN PATCH
(662) 843-0434
134 North Sharpe Ave
Cleveland, MS

SOLES
(662) 545-4936
327 Cotton Row
Cleveland, MS

WISHING WELL
(662) 843-7881
341 Cotton Row
Cleveland, MS

CLUBS & ORGANIZATIONS

AMERICAN LEGION MS. DELTA POST 1776
(662) 843-6609
P.O. Box 1101
Cleveland, MS

BOYS & GIRLS CLUB OF CLEVELAND
(662) 588-1987
725 S. Doctor MLK Drive
Cleveland, MS

CLEVELAND COUNTRY CLUB
(662) 843-2777
601 Fayette Davis Ave
Cleveland, MS

DELTA STATE UNIVERSITY ALUMNI ASSOCIATION
(662) 846-4660
DSU Box 3141
Cleveland, MS

DELTA STATE UNIVERSITY WESLEY FOUNDATION
(662) 554-8165
904 S. Court Street
Cleveland, MS

EPSILON XI LAMDA CHAPTER
(662) 721-2037
400 Pearl Avenue
Cleveland, MS

HISTORIC MOUND BAYOU FOUNDATION
(662) 741-2599
P.O. Box 23
Mound Bayou, MS

JUNIOR AUXILIARY OF CLEVELAND, INC.

(662) 846-1716
Cleveland, MS

COFFEE SERVICE

MISSISSIPPI GROUNDS

(662) 545-4528
219 South Court St
Cleveland, MS

ZOE COFFEE COMPANY

(662) 545-4217
106A North Sharpe Avenue
Cleveland, MS

COMPUTER PRODUCTS & SERVICES

KEY SOLUTIONS INC.

(662) 843-7666
201 East Sunflower Ave Suite 7
Cleveland, MS

CONSIGNMENT

DELTA RESALE

(662) 719-7860
211 South Sharpe
Cleveland, MS

MOONSTRUCK FLEA MARKET

(662) 444-3532
150 North Street
Cleveland, MS

CONSTRUCTION

BOYLE LUMBER COMPANY

(662) 846-5129
P.O. Box 429
Boyle, MS

CLEVELAND LUMBER & SUPPLY CO.

(662) 843-2728
P.O. Box 489
Cleveland, MS

JOE REED AND COMPANY, INC.

(662) 843-2139
P.O. Box 145
Boyle, MS

MID-SOUTH WATER, LLC

(662) 843-4076
1420 South Davis Ave
Cleveland, MS

ROY COLLINS CONSTRUCTION COMPANY

(662) 843-5060
P.O. Box 1008
Cleveland, MS

SOUTHERN SUMMIT ROOFING AND CONSTRUCTION

(662) 902-4454
222 S. Victoria Avenue
Cleveland, MS

COUNTY AGENCIES

BOLIVAR COUNTY EXTENSION SERVICE

(662) 843-8361
P.O. Box 1678
Cleveland, MS

BOLIVAR COUNTY COMMUNITY ACTION AGCY., INC.

(662) 846-1491
810 East Sunflower Rd, Suite 130
Cleveland, MS

BOLIVAR COUNTY COUNCIL ON AGING

(662) 846-6161
800 North Davis Ave
Cleveland, MS

ROSEDALE-BOLIVAR COUNTY PORT COMMISSION

(662) 759-6212
P.O. Box 460
Rosedale, MS

DAYCARE

BACK TO BASIC DAYCARE

(662) 588-5732
816 Bell Ave
Cleveland, MS

BAYOU ACADEMY

(662) 843-3708
1291 Crosby Road
Cleveland, MS

DELTA STATE UNIVERSITY

(662) 846-4000
DSU Box A-1
Cleveland, MS

PRESBYTERIAN DAY SCHOOL

(662) 843-8698
1100 Highway 8 West
Cleveland, MS

DENTISTS

DELTA FAMILY DENTAL

(662) 545-4060
201 W Sunflower Road
Cleveland, MS

ENGEL ORTHODONTICS

(662) 843-7730
843 South Main Street
Greenville, MS

ROBERT T. RAGAN D.D.S.

(662) 843-2431
216 North Pearman Ave
Cleveland, MS

LIFETIME DENTAL

(662) 843-8353
1313 Hwy 8 West
Cleveland, MS

DISTRIBUTORS

MITCHELL DISTRIBUTING

(662) 686-6906
1200 Hwy 82 East
Leland, MS

EDUCATION

BACK TO BASIC DAYCARE

(662) 588-5732
816 Bell Ave
Cleveland, MS

BAYOU ACADEMY

(662) 843-3708
1291 Crosby Road
Cleveland, MS

CLEVELAND CENTRAL SCHOOL DISTRICT

(662) 843-3529
305 Merritt Drive
Cleveland, MS

DELTA CENTER FOR CULTURE AND LEARNING

(662) 846-4311
Delta State University Box 3152
Cleveland, MS

DELTA STATE UNIVERSITY

(662) 846-4000
DSU Box A-1
Cleveland, MS

MISSISSIPPI DELTA COMMUNITY College

(662) 246-6301
P.O. Box 668
Moorhead, MS

PRESBYTERIAN DAY SCHOOL

(662) 843-8698
1100 Highway 8 West
Cleveland, MS

SAINT JOSEPH CATHOLIC SCHOOL

(662) 378-9711
1501 VFW Road
Greenville, MS

ELECTRICIANS

ROBINSON ELECTRIC COMPANY

(662) 843-3978
825 North Chrisman Ave
Cleveland, MS

EMPLOYMENT AGENCIES

BELFLEX STAFFING NETWORK

(662) 545-4665
112 North Street
Cleveland, MS

MISSISSIPPI WIN JOB CENTER

(662) 843-2704
P. O. Box 1750
Cleveland, MS

ENGINEERING

ELEY MCPHERSON, PA

(662) 846-0180
306 3rd Street
Cleveland, MS

EVENT CENTER

CLEVELAND EVENT CENTER

(662) 545-4755
209 East Carpenter Street
Cleveland, MS

FITNESS CENTER

ANYTIME FITNESS

(662) 843-8443
207 North Davis Ave Suite G
Cleveland, MS

BALANCE FITNESS STUDIO

(662) 545 - 4905
P.O. Box 1962
Cleveland, MS

FLOWER SHOPS

FLOWERS AND THINGS

(662) 846-6136
160 N Sharpe
Cleveland, MS

FOOD / BEVERAGE SERVICES

BASKIN ROBBINS

(662) 843-6220
P.O. Box 636
Greenville, MS

DELTA MEAT MARKET

(662) 444-6328
215 Cotton Row
Cleveland, MS

DELTA BBQ AND CATERING, INC.

(662) 588-9888
28 Shivers Drive
Cleveland, MS

DENTON DAIRY PRODUCTS

(662) 843-9451
116 North Pearman Avenue
Cleveland, MS

LAMPARD'S WHOLESALE MEATS

(662) 843-3624
4146 Hwy 8 East
Cleveland, MS

NEHI BOTTLING COMPANY

(662) 843-3431
P.O. Box 247
Cleveland, MS

PREMIUM SOLUTIONS

(662) 545-4885
3787 Hwy 61 North
Cleveland, MS

CHAMBER DIRECTORY

FRAME SHOPS

AD-VENTURE FRAMES

(662) 843-6232
205 Cotton Row
Cleveland, MS

COTTON ROW FRAME SHOP, LLC

(662) 846-6175
329 Cotton Row
Cleveland, MS

FRESH PRODUCE

VOWELL'S MARKETPLACE

(662) 843-0023
207 North Davis Ave
Cleveland, MS

FUNERAL SERVICES

BYAS FUNERAL HOME

(662) 843-3935
P.O. Box 1233
Cleveland, MS

B & S MEMORIALS, INC.

(662) 545-4684
3754 Hwy 61
Cleveland, MS

RAY FUNERAL HOME

(662) 843-1709
206 Bishop Road
Cleveland, MS

SEALS FUNERAL SERVICES, LLC

(662) 441-7839
511 S. Davis Avenue
Cleveland, MS

FURNITURE

FACTORY DIRECT FURNITURE

(662) 846-6944
P. O. Box 561
Cleveland, MS

MALLATTE FURNITURE COMPANY, INC.

(662) 843-9845
417 South Street
Cleveland, MS

WYLIES DISCOUNT SCHOOL FURNITURE

(662) 719-1949
P.O. Box 1694
Cleveland, MS

GARDEN

PRO-LAWN CARE SERVICES, LLC

(662) 721-8889
P.O. Box 359
Cleveland, MS

GAS STATION

PARKER'S FILLING STATION

(662) 843-6220
P.O. Box 636
Greenville, MS

RICK'S EXPRESS #12

(662) 400-3040
2309 Highway 1 South
Greenville, MS

GIFTS

FLOWERS AND THINGS

(662) 846-6136
160 N Sharpe
Cleveland, MS

HEIDI'S

(662) 843-3950
110 North Sharpe Ave
Cleveland, MS

MOD + PROPER

(662) 400-3111
166 N. Sharpe Ave
Cleveland, MS

NEYSA'S FIRESIDE SHOP

(662) 843-3311
109 North Street
Cleveland, MS

GLASS-AUTO, PLATE, WINDOW

SPECIALTY GLASS

(662) 843-4513
P.O. Box 1499
Cleveland, MS

GOVERNMENT: CITY, TOWN & COUNTY

BOLIVAR COUNTY COMMUNITY ACTION AGCY., INC.

(662) 846-1491
810 East Sunflower Rd, Suite 130
Cleveland, MS

BOLIVAR COUNTY COUNCIL ON AGING

(662) 846-6161
800 North Davis Ave
Cleveland, MS

BOLIVAR COUNTY EXTENSION SERVICE

(662) 843-8361
P.O. Box 1678
Cleveland, MS

ROSEDALE-BOLIVAR COUNTY PORT COMMISSION

(662) 759-6212
P.O. Box 460
Rosedale, MS

TALLAHATCHIE C.C.F.

(662) 345-6567
19351 U.S. Hwy 49N
Tutwiler, MS

TOWN OF BOYLE

(662) 843-4661
P.O. Box 367
Boyle, MS

GROCERY STORES

VOWELL'S MARKETPLACE

(662) 843-0023
207 North Davis Ave
Cleveland, MS

HARDWARE

CLEVELAND HOME AND HARDWARE

(662) 843-8200
401 1st Street
Cleveland, MS

HEALTHCARE SERVICES

AIR EVAC

(601) 218-7631
1609 Hospital Street
Greenville, MS

AVRITT MEDICAL EQUIPMENT, INC.

(662) 843-7007
4020 Hwy 8 East
Cleveland, MS

BOLIVAR MEDICAL CENTER

(662) 846-0061
901 East Sunflower Rd
Cleveland, MS

BRADHAM ENTERPRISES

(662) 621-9898
211 S. Shapre Ave
Cleveland, MS

CLEVELAND NURSING AND REHABILITATION CENTER, LLC

(662) 843-4014
P.O. Box 1688
Cleveland, MS

DELTA HEALTH ALLIANCE

(662) 686-3866
435 Stoneville Road
Stoneville, MS

DYNAMIC WELLNESS MEDICAL CLINIC

(662) 441-2309
P.O. Box 1847
Cleveland, MS

HOLLAND SENIOR SERVICES

(662) 347-0772
507 Cypress Street
Leland, MS

INDYWOOD ESTATE

(662) 843-7885
218 Ronaldman Road
Cleveland, MS

STERN CARDIOVASCULAR

(901) 271-1000
8060 Wolf River Blvd
Germantown, TN

THE SONOGRAM SPECIALIST

(662) 588-8616
303 Cotton Row
Cleveland, MS

THE WAE CLINIC, PLLC

(662) 545-4599
201 East Sunflower Rd Suite 5
Cleveland, MS

WOMEN'S RESOURCE CENTER

(662) 843-8877
1410 Highway 8 West
Cleveland, MS

HOME IMPROVEMENTS

BOYLE LUMBER COMPANY

(662) 846-5129
P.O. Box 429
Boyle, MS

CLEVELAND HOME AND HARDWARE

(662) 843-8200
401 1st Street
Cleveland, MS

CLEVELAND LUMBER & SUPPLY CO.

(662) 843-2728
P.O. Box 489
Cleveland, MS

HOSPICE

AZALEA COMMONS OF CLEVELAND LLC

(662) 846-6160
800 Third Street
Cleveland, MS

HOTELS & MOTELS

COTTON HOUSE

(662) 843-7733
215 Cotton Row
Cleveland, MS

DELTA LODGING GROUP

P.O. Box 1701
Greenwood, MS

LYRIC HOTEL- WEST END DISTRICT

(662) 441-3901
1300 Highway 8 West
Cleveland, MS

QUALITY INN OF CLEVELAND
(800) 846-1525
P. O. Box 1701
Boyle, MS

INSURANCE

ACCOUTRE LIFE AGENCY
(205) 492-5370, 662-701-8514
303 Cotton Row
Cleveland, MS

ACUITY GROUP
(662) 441-3771
701 West Sunflower
Cleveland, MS

**ALFA INSURANCE - THE
TIDMORE AGENCY**
(662) 719-8377
41 Tidmore Lane
Cleveland, MS

**DAN BELL- STATE FARM
INSURANCE**
(662) 843-5938
P.O. Box 1747
Cleveland, MS

**DIRECT AUTO & LIFE
INSURANCE**
(662) 579-4002
316- C North Davis
Cleveland, MS

FARM BUREAU
(662) 719-7195
321 Laughlin Road
Cleveland, MS

**FARM BUREAU INSURANCE;
BOLIVAR COUNTY**
(662) 588-2242
3598 Hwy 61 North
Cleveland, MS

**NATIONWIDE INS./WILSON
LANGSTON**
(662) 579-3430
301 West Sunflower Rd Suite C
Cleveland, MS

**PATRICK B. DAVIS - STATE
FARM INSURANCE**
(662) 843-1591
103 Cotton Row
Cleveland, MS

**RIMMER-CHILD & KOONCE
INSURANCE**
(662) 846-6677
203 North Pearman Ave
Cleveland, MS

**SOUTHGROUP INSURANCE
SERVICES**
(662) 843-2747
105 South Court Street
Cleveland, MS

INVESTMENT & FINANCE

**BLAKEMAN, BRISTER, &
PUTMAN FINANCIAL GROUP,
P.A.**
(662) 843-5923
214 N. Pearman Ave
Cleveland, MS

FIDELITY NATIONAL LOANS
(662) 721-9180
207 N. Davis Avenue
Cleveland, MS

**GAINSOLETTI FINANCIAL
SERVICES, LLC**
(662) 843-6090
P.O. Drawer 1259
Cleveland, MS

**GOLDEN HARVEST FINANCIAL
SERVICES**
(662) 843-5361
Box 1318
Cleveland, MS

REPUBLIC FINANCE, LLC
(662) 846-9022
710 N. Davis Ave, Suite L
Cleveland, MS

VARNER BROKERAGE, INC.
(662) 843-6015
325 Cotton Row
Cleveland, MS

JEWELRY STORE

BRITT JEWELRY
(662) 843-7464
P. O. Box 4064
Cleveland, MS

LAWN CARE

**PRO-LAWN CARE SERVICES,
LLC**
(662) 721-8889
P.O. Box 359
Cleveland, MS

LIQUOR STORE

CECIL'S PACKAGE STORE
(662) 843-4907
916 S. Davis
Cleveland, MS

T J'S SPIRITS
(662) 846-5386
P. O. Box 430
Shaw, MS

**WHOLE CELLARS PACKAGE
STORE**
(662) 719-3500
506 3rd Street
Cleveland, MS

LOANS

REPUBLIC FINANCE, LLC
(662) 846-9022
710 N. Davis Ave, Suite L
Cleveland, MS

LUMBER COMPANIES

BOYLE LUMBER COMPANY
(662) 846-5129
P.O. Box 429
Boyle, MS

**CLEVELAND LUMBER &
SUPPLY CO.**
(662) 843-2728
P.O. Box 489
Cleveland, MS

**MANUFACTURING &
PROCESSING**

**BAXTER HEALTHCARE
CORPORATION**
(662) 843-9421
911 N. Davis Ave.
Cleveland, MS

CIVES STEEL COMPANY
(662) 759-6265
P.O. Box 609
Rosedale, MS

**NEEDLE SPECIALTY
PRODUCTS CORP.**
(662) 846-0640
600 Hwy 446
Boyle, MS

O3 ANIMAL HEALTH
(662) 822-8822
P.O. Drawer 427
Boyle, MS

QUALITY STEEL CORPORATION
(662) 843-4046
P.O. Box 249
Cleveland, MS

MEDIA & ADVERTISING

THE BOLIVAR BULLET
(662) 843-2700
P.O. Box 117
Cleveland, MS

**COOPWOOD
COMMUNICATIONS**
(662) 843-3432
P.O. Box 117
Cleveland, MS

DELTA BUSINESS JOURNAL
(662) 843-2700
P.O. Box 117
Cleveland, MS

DELTA MAGAZINE
(662) 843-2700
P.O. Box 117
Cleveland, MS

DELTA RADIO
(662) 394-8865
3965 Hwy 61 North
Cleveland, MS

**FLATLANDERS PRINTING
COMPANY**
(662) 846-0725
1321 Hwy8 West 3A
Cleveland, MS

RCI DELTA
(662) 843-4091
P.O. Box 780
Cleveland, MS

**TELESOUTH
COMMUNICATIONS**
(662) 453-2174
Box 1686
Greenwood, MS

THE DELTA NEWS
(662) 334-1500
837 Washington Ave
Greenville, MS

WDSW 88.1 THE TRAIL
(662) 846-4135
1003 W. Sunflower Rd D3
Cleveland, MS

**MEDICAL CLINICS,
HOSPITALS**

ADVANCE PHYSICAL THERAPY
(662) 843-4990
810 East Sunflower Rd, Suite
150
Cleveland, MS

ANIMAL MEDICAL CLINIC
(662) 843-4426
515 North Davis Avenue
Cleveland, MS

BOLIVAR MEDICAL CENTER
(662)846-0061
901 East Sunflower Rd
Cleveland, MS

**CARDIOVASCULAR SOLUTIONS
OF CENTRAL MS**
(888) 757-0838
903 E Sunflower Road. Suite 500
Cleveland, MS

**CLEVELAND CHILDREN'S
CLINIC PLLC**
(662) 5798-3449
818 E. Sunflower Rd.
Cleveland, MS

CLEVELAND DENTAL CLINIC
(662) 843-0001
4266 Hwy 8 E
Cleveland, MS

CHAMBER DIRECTORY

CLEVELAND MEDICAL CLINIC
(662) 843-3606
810 East Sunflower Rd. Suite
100A
Cleveland, MS

DELTA HEALTH ALLIANCE
(662) 686-3866
435 Stoneville Road
Stoneville, MS

DELTA HEALTH CENTER
(662) 741-8880
548 Rosemary Rd
Cleveland, MS

**DELTA OBSTETRICS &
GYNECOLOGY**
(662) 843-0880
801 First Street
Cleveland, MS

**DYNAMIC WELLNESS MEDICAL
CLINIC**
(662) 441-2309
P.O. Box 1587
Cleveland, MS

**EXPRESS CARE OF
MISSISSIPPI**
(662) 579-3958
609 N. Davis Avenue
Suite 105
Cleveland, MS

FAMILY MEDICAL CLINIC
(662) 843-2721
803 First Street
Cleveland, MS

HEART OF HOSPICE
(662) 350-0557
810 E. Sunflower Road
Suite 100C
Cleveland, MS

**NORTH SUNFLOWER MEDICAL
CENTER**
(662) 756-4000
840 N Oak Ave
Ruleville, MS

WOMEN'S RESOURCE CENTER
(662) 843-8877
1410 Highway 8 West
Cleveland, MS

MEDICAL SUPPLIES

**AVRITT MEDICAL EQUIPMENT,
INC.**
(662) 843-7007
4020 Hwy 8 East
Cleveland, MS

**BAXTER HEALTHCARE
CORPORATION**
(662) 843-9421
911 N. Davis Ave.
Cleveland, MS

**NEEDLE SPECIALTY
PRODUCTS CORP.**
(662) 846-0640
600 Hwy 446
Boyle, MS

**MEDICAL CANNABIS OF MS,
LLC**
(662) 719-6310

MISCELLANEOUS

ADOBE
(408) 753-5826
345 Park Avenue
San Jose, CA

ALL STATE TANK AND RENTAL
(662) 332-1279
P.O. Box 600
Cleveland, MS

CE ALL STARS
(662) 719-5878
301 Yale Street
Cleveland, MS

**CLEVELAND MS
FARMERS MARKET**
(601) 832-2785
302. S. Victoria Avenue
Cleveland, MS

**MEDICAL CANNABIS OF MS,
LLC**
(662) 719-6310

**MISSISSIPPI CONSIGNMENT
SALES**
(662) 843- 3388
601 East Sunflower Road
Cleveland, MS 38732

NANCY HAVENS
(662) 843-6811
517 Reed Drive
Cleveland, MS

**ROSEDALE DISTILLING
COMPANY**
(662) 719-0666
104 Terrene Road
Rosedale, MS

SECURITY SERVICES
(662) 843-7268
500 North Chrisman Avenue
Cleveland, MS

THE SALVATION ARMY
(662) 441-1188
P.O. Box 4060
Cleveland, MS

WILSON SLEDGE
(662) 843-9105
103 S. Court Street
Ste 124
Cleveland, MS

MUSEUMS, ART, CULTURE & ENTERTAINMENT

**BIG FRONT PORCH
PRODUCTIONS**
(662) 931-3799
P.O. Box 552
Cleveland, MS

DELTA ARTS ALLIANCE
(662) 588-3342
P.O. Box 763
Cleveland, MS

**GRAMMY MUSEUM
MISSISSIPPI**
(662) 441.0100
P.O. Box 1449
Cleveland, MS

NURSING HOME

**AZALEA COMMONS OF
CLEVELAND LLC**
(662) 846-6160
800 Third Street
Cleveland, MS

OFFICE-SUPPLIES EQUIPMENT & FURNITURE

DAWKINS OFFICE SUPPLY
(662) 332-5448
221 Main Street
Greenville, MS

FACTORY DIRECT FURNITURE
(662) 846-6944
P. O. Box 561
Cleveland, MS

THE IMAGE SPECIALIST
(662) 846-6482
213 East Sunflower Rd
Cleveland, MS

OPTOMETRISTS

**REESE EYE CARE SERVICES,
P.A.**
(662) 843-4011
801 Sunflower Road
Cleveland, MS

OUTDOOR EQUIPMENT

TRACTOR SUPPLY COMPANY
(662) 843-8343
306 E. Sunflower Road
Cleveland, MS

PAINT DEALERS

**CLEVELAND HOME AND
HARDWARE**
(662) 843-8200
401 1st Street
Cleveland, MS

**CLEVELAND LUMBER &
SUPPLY CO.**
(662) 843-2728
P.O. Box 489
Cleveland, MS

SHERWIN WILLIAMS COMPANY
(662) 846-1481
109 Commerce Ave
Cleveland, MS

PEST CONTROL SERVICES

**ADVANCED MOSQUITO
CONTROL**
(662) 843-8450
PO Box 517
Boyle, MS

**ROGER'S ENTOMOLOGICAL
SERVICES**
(662) 846-1217
P.O. Box 660
Cleveland, MS

TRI-STATE TERMITE CONTROL
(662) 843-5340
Box 398
Clarksdale, MS

PHARMACY/DRUG STORE

**CLEVELAND MEDICAL ARTS
Pharmacy**
(662) 843-4214
810 East Sunflower Rd Suite
100d
Cleveland, MS

PHOTOGRAPHY/STUDIO

**STUDIO 230 (COOPER-OGUZ,
LLC)**
(662) 402-0379
305 Shumate Circle
Cleveland, MS

PHYSICAL THERAPY

BOLIVAR MEDICAL CENTER
(662) 846-0061
901 East Sunflower Rd
Cleveland, MS

**EXCEED PHYSICAL THERAPY
OF CLEVELAND**
(662) 580-4410
128 North Sharpe Ave
Cleveland, MS

PHYSICIANS

BOLIVAR MEDICAL CENTER
(662) 846-0061
901 East Sunflower Rd
Cleveland, MS

**CARDIOVASCULAR SOLUTIONS
OF CENTRAL MS**
(888) 757-0838
903 E Sunflower Road. Suite 500

Cleveland, MS
DELTA HEALTH ALLIANCE
(662) 686-3866
435 Stoneville Road
Stoneville, MS

DELTA HEALTH CENTER
(662) 741-8880
548 Rosemary Rd
Cleveland, MS

DYNAMIC WELLNESS MEDICAL CLINIC
(662) 441-2309
P.O. Box 1587
Cleveland, MS

FAMILY MEDICAL CLINIC
(662) 843-2721
803 First Street
Cleveland, MS

NORTH SUNFLOWER MEDICAL CENTER
(662) 756-4000
840 N Oak Ave
Ruleville, MS

STERN CARDIOVASCULAR
(901) 271-1000
8060 Wolf River Blvd
Germantown, TN

POTTERY

MCCARTYS POTTERY
(662) 748-2293
Box 329
Merigold, MS

PETER'S POTTERY
(662) 741-2283
301 Fortune Ave
Mound Bayou, MS

PUBLISHER & PRINTER

COOPWOOD COMMUNICATIONS
(662) 843-3432
P.O. Box 117
Cleveland, MS

THE BOLIVAR BULLET
(662) 843-2700
P.O. Box 117
Cleveland, MS

DELTA BUSINESS JOURNAL
(662) 843-2700
P.O. Box 117
Cleveland, MS

DELTA MAGAZINE
(662) 843-2700
P.O. Box 117
Cleveland, MS

FLATLANDERS PRINTING COMPANY
(662) 846-0725
1321 Hwy8 West 3A

Cleveland, MS
THE IMAGE SPECIALIST
(662) 846-6482
213 East Sunflower Rd
Cleveland, MS

REAL ESTATE

DEBBIE DAVIS REAL ESTATE, LLC
(662) 402-0031
201 East Sunflower Rd, Suite 1
Cleveland, MS

GRIFFITH REAL ESTATE, INC & GRIFFITH APPRAISAL SERVICES
(662) 843-0309
P.O. Box 1723
Cleveland, MS

MAGNOLIA REALTY
(662) 402-1969
303 Cotton Row
Cleveland, MS

PARTNERSHIP PROPERTIES
(662) 843-8850
Box 119
Cleveland, MS

SMALL TOWN HUNTING PROPERTIES & REAL ESTATE
(662) 846-1425
701 West Sunflower Rd
Cleveland, MS

TOM SMITH LAND & HOMES
(662) 441-2500
216 North Chrisman Avenue
Cleveland, MS

RENTAL SERVICES

ALL STATE TANK AND RENTAL
(662) 332-1279
P.O. Box 600
Cleveland, MS

CLEVELAND EVENT CENTER
(662) 545-4755
209 East Carpenter Street
Cleveland, MS

WILLIAMS EQUIPMENT & SUPPLY
(662) 846-1661
911 North Chrisman Ave
Cleveland, MS

RESTAURANTS

122 HANG SUITE
(662) 545-4627, (228) 243-6227
122 North St
Cleveland, MS

301 DOWNTOWN
(662) 545-4584
301 Cotton Row
Cleveland, MS

A LA CARTE ALLEY
(662) 545-4229
2024 Shaw Skene Rd
Cleveland, MS

AIRPORT GROCERY
(662) 843-4817
3608 Hwy 61 North
Cleveland, MS

BACKDRAFT
(662) 846-9991
337 Cotton Row
Cleveland, MS

BURGER KING
(770) 738-8790
2100 Riveredge Pkwy, Suite 850
Atlanta, GA

CATFISH CABIN
(662) 846-0004
1428 Memorial Drive
Boyle, MS

COUNTRY PLATTER, INC
(662) 846-7051
P.O. Box 485
Cleveland, MS

DELTA DAIRY
(662) 545-4859
107 S. Leflore Ave
Cleveland, MS

DOMINOS
(662) 843-3663
505 Canal Ave
Cleveland, MS

G3 INTERESTS, LLC DBA ZAXBY'S
(662) 614-0326
P.O. Box 207
Grenada, MS

HEY JOE'S
(662) 843-5425
118 East Sunflower Road, Ste. C
Cleveland, MS

LOST PIZZA CO.
(662) 846-1300
3745 Hwy 61 North
Cleveland, MS

MISSISSIPPI JUICE COMPANY
662-801-0566
703 W Sunflower Road
Cleveland, MS

MOSQUITO BURRITO
(662) 843-4822
118 E. Sunflower
Suite C
Cleveland, MS

NO WAY JOSE
(662) 545-4929
1321 Hwy 8 West, Suite 2
Cleveland, MS

OUR DELTA TABLE
(662) 545-7458
323 Cotton Row
Cleveland, MS

PAPA ROC'S
(662) 545-4525
3442 Hwy 8 West
Cleveland, MS

SONIC DRIVE IN
(662) 843-4389
409 East Sunflower Rd
Cleveland, MS

THE WAREHOUSE
(662) 846-7223
229 North Sharpe Ave
Cleveland, MS

WENDY'S
(901) 530-0863
801 North Davis Avenue
Cleveland, MS

RETAIL

FACTORY DIRECT FURNITURE
(662) 846-6944
P. O. Box 561
Cleveland, MS

TRACTOR SUPPLY COMPANY
(662) 843-8343
306 E. Sunflower Road
Cleveland, MS

DOWNTOWN CLEVELAND

122 HANG SUITE
662-545-4627, 228-243-6227
122 North St
Cleveland, MS

301 DOWNTOWN
(662) 545-4584
301 Cotton Row
Cleveland, MS

A LA CARTE ALLEY
(662) 545-4229
1115 Court Street
Cleveland, MS

ABRAHAM'S
(662) 843-4541
136 North Sharpe Ave.
Cleveland, MS

AD-VENTURE FRAMES
(662) 843-6232
205 Cotton Row
Cleveland, MS

BACKDRAFT
(662) 846-9991
337 Cotton Row
Cleveland, MS

CHAMBER DIRECTORY

BRITT JEWELRY

(662) 843-7464
P. O. Box 4064
Cleveland, MS

CLEVELAND COLLECTIVE VENDOR MALL

(662) 719-6311
172 N. Sharpe Avenue
Cleveland, MS

CLEVELAND TROPHY

(662) 843-8860
P.O. Box 535
Cleveland, MS

CO & CO OUTFITTERS

(662) 402-1969
117 South Sharpe Avenue
Cleveland, MS

COTTON HOUSE

(662) 843-7733
215 Cotton Row
Cleveland, MS

COTTON ROW BOOKSTORE

(662) 843-7083
333 Cotton Row
Cleveland, MS

COTTON ROW FRAME SHOP, LLC

(662) 846-6175
329 Cotton Row
Cleveland, MS

DELTA ARTS ALLIANCE

(662) 588-3342
P.O. Box 763
Cleveland, MS

DELTA DAIRY

(662) 545-4859
107 S. Leflore Ave
Cleveland, MS

DELTA MEAT MARKET

(662) 444-6328
215 Cotton Row
Cleveland, MS

DELTA RESALE

(662) 719-7860
211 South Sharpe
Cleveland, MS

DELTA THREADZ

(662) 545-4485
168 N. Sharpe Ave.
Cleveland, MS

FLOWERS AND THINGS

(662) 846-6136
160 N Sharpe
Cleveland, MS

GADZOOKS

(773) 844-6318
907 Cotton Row
Cleveland, MS

GILBOW'S

(662) 843-1151
138 North Sharpe Ave
Cleveland, MS

H SQUARED BOUTIQUE

(662) 843-4504
126 N. Sharpe Ave
Cleveland, MS

HEIDI'S

(662) 843-3950
110 North Sharpe Ave
Cleveland, MS

HEY JOE'S

(662) 843-5425
118 East Sunflower Road,
Suite C
Cleveland, MS

KAT

(662) 588-5160
349 Cotton Row
Cleveland, MS

KUT WORKS BOUTIQUE

(662) 719-9657
118 E. Sunflower Rd Suite A
Cleveland, MS

MAGNOLIA PROPER, LLC

(626) 827-0579
425 Cedar Road
Merigold, MS

MARTIN AND SUE KING TRAIN MUSEUM

(662) 843-3377
115 South Bayou Road
Cleveland, MS

MIRAVALLE, LLC. D.B.A. LENA

(662) 588-9744
504 Sixth Avenue
Cleveland, MS

MISSISSIPPI GROUNDS

(662) 545-4528
219 South Court St
Cleveland, MS

MOD + PROPER

(662) 400-3111
166 N. Sharpe Ave
Cleveland, MS

MOONSTRUCK FLEA MARKET

(662) 444-3532
150 North Street
Cleveland, MS

NEYSA'S FIRESIDE SHOP

(662) 843-3311
109 North Street
Cleveland, MS

OUR DELTA TABLE

(662) 545-7458
323 Cotton Row
Cleveland, MS

PUNKIN PATCH

(662) 843-0434
134 North Sharpe Ave
Cleveland, MS

ROSSON CO

(662) 843-3986
140 North Sharpe Avenue
Cleveland, MS

SAN'S TOUCH

(662) 402-0859
106 B. North Sharpe Avenue
Cleveland, MS

SOLES

(662) 545-4936
327 Cotton Row
Cleveland, MS

STORY BOOKS

(662) 400-3014
158 N Sharpe Ave
Cleveland, MS

STUDIO 230 (COOPER-OGUZ, LLC)

(662) 402-0379
305 Shumate Circle
Cleveland, MS

SWEET ANNIE'S CUPBOARD

(662) 588-0042
166 N Sharpe Ave
Cleveland, MS

TEN TWENTY FOUR

(662) 579-3325
154 North Sharpe Ave
Cleveland, MS

THE DELTA CHRISTIAN

(662) 641-6620
112 North Sharpe Avenue
Cleveland, MS

THE SONOGRAM SPECIALIST

(662) 588-8616
303 Cotton Row
Cleveland, MS

THE WAE CLINIC, PLLC

(662) 545-4599
201 East Sunflower Rd Suite 5
Cleveland, MS

THE WAREHOUSE

(662) 846-7223
229 North Sharpe Ave
Cleveland, MS

VARNER BROKERAGE, INC.

(662) 843-6015
325 Cotton Row
Cleveland, MS

WISHING WELL

(662) 843-7881
341 Cotton Row
Cleveland, MS

ZOE COFFEE COMPANY

(662) 545-4217
106A North Sharpe Avenue
Cleveland, MS

SCHOOLS, COLLEGES & EDUCATION

BACK TO BASIC DAYCARE

(662) 588-5732
816 Bell Ave
Cleveland, MS

BAYOU ACADEMY

(662) 843-3708
1291 Crosby Road
Cleveland, MS

CLEVELAND CENTRAL SCHOOL DISTRICT

(662) 843-3529
305 Merritt Drive
Cleveland, MS

DELTA CENTER FOR CULTURE AND LEARNING

(662) 846-4311
Delta State University Box 3152
Cleveland, MS

DELTA STATE UNIVERSITY

(662) 846-4000
DSU Box A-1
Cleveland, MS

MISSISSIPPI DELTA COMMUNITY COLLEGE

(662) 246-6301
P.O. Box 668
Moorhead, MS

PRESBYTERIAN DAY SCHOOL

(662) 843-8698
1100 Highway 8 West
Cleveland, MS

SAINT JOSEPH CATHOLIC SCHOOL

(662) 378-9711
1501 VFW Road
Greenville, MS

SCREEN PRINTING

HEIDI'S

(662) 843-3950
110 North Sharpe Ave
Cleveland, MS

FLATLANDERS PRINTING COMPANY

(662) 846-0725
1321 Hwy8 West 3A
Cleveland, MS

SERVICE

BOLIVAR COUNTY COMMUNITY ACTION AGENCY, INC.
 (662) 846-1491
 810 East Sunflower Rd,
 Suite 130
 Cleveland, MS

BOLIVAR COUNTY COUNCIL ON AGING
 (662) 846-6161
 800 North Davis Ave
 Cleveland, MS

DELTA ARTS ALLIANCE
 (662) 588-3342
 P.O. Box 763
 Cleveland, MS

THE SALVATION ARMY
 (662) 441-1188
 P.O. Box 4060
 Cleveland, MS

MISSISSIPPI WIN JOB CENTER
 (662) 843-2704
 P. O. Box 1750
 Cleveland, MS

DELTA HEALTH ALLIANCE
 (662) 686-3866
 435 Stoneville Road
 Cleveland, MS

AMERICAN CANCER SOCIETY
 (800) 227-2345
 4308 Mockernut In
 New Jonesboro, AR

SIGN COMPANIES

JOHN SIGNS CO. INC.
 (662) 843-3548
 4139 Highway 8 East
 Cleveland, MS

SPORTING GOODS

DELTA OUTDOORS
 (662) 843-9109
 3755 Hwy 61 North Cleveland
 Cleveland, MS

PAUL'S MART, INC.
 (662) 843-2719
 1516 Ferris Drive
 Cleveland, MS

STEEL FABRICATORS

CIVES STEEL COMPANY
 (662) 759-6265
 P.O. Box 609
 Rosedale, MS

STORAGE FACILITES

MCNEER MINI STORAGE
 (662) 843-5336
 811 North Chrisman Ave.
 Cleveland, MS

TAX PREPARATION

GAINSPOLETTI FINANCIAL SERVICES, LLC
 (662) 843-6090
 P.O. Drawer 1259
 Cleveland, MS

JACKSON AND BRASWELL, P. A.
 (662) 843-1555
 P. O. Drawer 298
 Cleveland, MS

TAX TYME

(662) 843-4447
 109 South Davis Ave
 Cleveland, MS

TELEPHONE COMPANIES

RUSSELL CELLULAR, INC.
 (662) 701-7566
 P.O. Box 37022
 Charlotte, NC

SPARKLIGHT
 (662) 843-4016
 P.O. Box 1200
 Cleveland, MS

TRANSPORTATION

BOLIVAR COUNTY COUNCIL ON AGING
 (662) 846-6161
 800 North Davis Ave
 Cleveland, MS

DEH TRUCKING
 (662) 843-3217
 P.O. Box 1022
 Cleveland, MS

JANTRAN, INC.
 (662) 759-6841
 P.O. Box 397
 Rosedale, MS

UTILITIES

ATMOS ENERGY - 5136
 (662) 843-3684
 107 West Sunflower Rd
 Cleveland, MS

COOPERATIVE ENERGY
 (601) 705-1349
 201 North President Street
 Jackson, MS

DELTA ELECTRIC POWER ASSOCIATION
 (662) 843-5441
 P. O. Box 9399
 Boyle, MS

ENERGY
 (662) 721-4144
 100 West Sunflower Rd
 Cleveland, MS

WHOLESALE & DISTRIBUTORS

GRESHAM PETROLEUM COMPANY
 (662) 887-2160
 P.O. Box 690
 Indianola, MS

NEHI BOTTLING COMPANY
 (662) 843-3431
 P.O. Box 247
 Cleveland, MS

SCOTT PETROLEUM
 (662) 756-4351
 121 W. Harrison Street
 Ruleville, MS

SERV-U-PETROLEUM, INC
 (662) 843-3471
 P.O. Box 790
 Cleveland, MS

POOL/POOL SUPPLIES

REEDS PARADISE POOLS AND SPA
 (662) 390-7017



DELTA ELECTRIC POWER ASSOCIATION

WWW.DELTAEPA.COM
353 YALE STREET
CLEVELAND, MS 38732
662-843-5441S

ENERGY

WWW.MYENERGY.COM
1-800-368-3749

SPARKLIGHT

(INTERNET, CABLE, PHONE)
WWW.SPARKLIGHT.COM
NEW SERVICE REQUEST LINE: 844-485-3507
BILLING: 877-692-2253
TECH SUPPORT: 877-692-2253
LOCAL CLEVELAND OFFICE: 662-846-4016
221 SOUTH SHARPE AVENUE
CLEVELAND, MS 38732

CITY OF CLEVELAND WATER DEPARTMENT

WATER, TRASH PICK UP, MOSQUITO CONTROL, SEWER
WWW.CITYOFCLEVELANDMS.COM
CITY HALL
100 NORTH STREET
CLEVELAND, MS 38732
662-846-1471

ATMOS ENERGY

WWW.ATMOSENERGY.COM
107 WEST SUNFLOWER ROAD
CLEVELAND, MS 38732
662-843-3684

CSPIRE

INTERNET AND PHONE PACKAGES
WWW.CSPIRE.COM
NORTH DAVIS - ACROSS FROM CANNON DODGE
1-855-277-4735
DIAL 611 ON CSPIRE MOBILE DEVISE

Bolivar County

Est. 1836

Mississippi: Celebrating 200 years

BOLIVAR COUNTY IS THE LARGEST COUNTY GEOGRAPHICALLY, IN THE STATE. IT IS THE ONLY BOLIVAR COUNTY IN THE UNITED STATES.

"MISSISSIPPI" IS DERIVED FROM A NATIVE AMERICAN WORD MEANING "GREAT RIVER."

THE MISSISSIPPI DELTA IS A DISTINCTIVE REGION SITUATED BETWEEN THE MISSISSIPPI & YAZOO RIVERS. IT IS 200 MILES LONG & SEVENTY MILES ACROSS AT ITS WIDEST POINT, ENCOMPASSING ABOUT 4,415,000 ACRES.

IN 1541 RODRIGO DE SOTO & HIS EXPEDITION "DISCOVERED" THE MISSISSIPPI RIVER CROSSING SOMEWHERE NEAR HERE.

IN 1673 MARQUETTE & JOLIEF STOPPED HERE. IN 1682, IN THE THIRD EXPEDITION, LA SALLE CLAIMED THE RIVER FOR FRANCE, STAKING A CROSS A COURT OF ARMS ON THE ARKANSAS SIDE.

ONE OF THE MAIN GROWING POINTS OF NATIVE AMERICANS & OTHERS TRADED HERE.

MOUND CEMETERY ON APRIL 21, 1917 THE LEEZE BRIDGE AT MOUND CEMETERY COLLAPSED NEARLY ONE MILE LONG, DESTROYING ONE OF THE NATION'S LARGEST NATURAL MONUMENTS.

RAILROAD TRANSFER FROM THE STEAMBOAT MARSHES TOOK TRAINS ACROSS THE RIVER TO ARKANSAS CITY.

ACCORDING TO EARLY BOLIVAR COUNTY HISTORIANS, PERHAPS THERE WAS "ALWAYS BEEN AN OLD FASHIONED 'TRAIL' MAPS OF 1765 & 1770 SHOWING THEREBY, IT IS A POSSIBLE CROSSING POINT OF DEWID & CO.



- KEY TO OUR HIGHWAYS (BACK ROADS)**
- BLUES TRAIL MARKERS
 - FREEDOM TRAIL MARKERS
 - HISTORICAL MARKERS
 - DANDRIDGE PUBLIC HUNTING NATURE WALKS
 - ▲ PUBLIC FISHING SPOTS
 - MOUNDS (HISTORIC) RAILROADS
 - ▲ ANTEBELLUM HOME SITES

SCALE: 1/2" = 1 MI.

LISA MILLER 2017

FOR MORE INFORMATION

CITY OF CLEVELAND	cityofcleveland.ms.com
VISIT CLEVELAND	visitcleveland.ms.com
BOLIVAR COUNTY	co.bolivar.ms.us
DELTA STATE UNIVERSITY	delta.state.edu
BOLIVAR CO. HISTORICAL Soc.	bolivarcohs.wordpress.com
BLUES HIGHWAY	blueshighway.org
NATIONAL HERITAGE AREA	msdeltaheritage.com
MOUND TRAIL	trails.mbah.ms.gov
MISSISSIPPI HUMANITIES	mshumanities.org
BLUES TRAIL MARKERS	msbluestrail.org
MISSISSIPPI DEPT. OF WFP	mdwfp.com
DOCKERY FARMS	dockeryfarms.org
DAHOMY NAT'L WILDLIFE	friendsofdahomey.org
CHAMBER OF COMMERCE	clevelandmschamber.com
BOLIGNA PERFORMING ARTS	bolognapac.com
BOLIVAR CO. GENEALOGY	msgw.org/bolivar
VISIT THE DELTA	visitthedelta.com
HOT TAMALES	tamaletrail.com
LEEVE BOARD	msleveeboard.com
MISSISSIPPI BICENTENNIAL	ms200.org

EXPLORE

Cleveland & Bolivar County

OUR PAST OUR PRESENT

Mississippi: Celebrating 200 Years

Funding for map provided by

The City of Cleveland's

Railroad Heritage Museum
 115 S. Bayou Avenue
 Cleveland, MS 38712
 662-343-3377
 trainmuseum@cablone.net
 cityofcleveland.ms.com

Mississippi Humanities

3825 Ridgewood Rd., Room 211
 Jackson, MS 39211-6497
 601-452-6752
 info@mshumanities.org
 mshumanities.org

STATE HISTORICAL MARKERS

ALLIGATOR	FRED COE, TV PRODUCER
BEULAH	DORO PLANTATION
CHOCTAW	CHOCTAW CESSION LINE
CLEVELAND	ADATH ISRAEL TEMPLE
CLEVELAND	CLEVELAND
CLEVELAND	DAVID R. BOWEN
CLEVELAND	AMZIE MOORE HOME
CLEVELAND	DELTA STATE COLLEGE
CLEVELAND	THE MARSHALL PLAN
CLEVELAND	CHINESE MISSION SCHOOL
CLEVELAND	MARGARET WADE
CLEVELAND	HILL DEMONSTRATION SCHOOL
CLEVELAND	BLUES INSPIRES W.C. HANDY
CLEVELAND	THE CLEVELAND DEPOT
DUNCAN	DUNCAN
GUNNISON	GUNNISON
MOUND BAYOU	MOUND BAYOU
MOUND BAYOU	AKA MOBILE HEALTH PROJECT
ROSEDALE	ROSEDALE COURTHOUSE
ROSEDALE	GRACE EPISCOPAL CHURCH
SHELBY	SHELBY DEPOT
SCOTT	THE GREAT FLOOD OF 1927
SCOTT	WILLIAM FISHER JOHNSON

FREEDOM TRAIL

CLEVELAND	AMZIE MOORE
MOUND BAYOU	T.R.M. HOWARD

MOUND TRAIL

BEULAH	CHRISTMAS MOUND
--------	-----------------

SOON TO BE RESTORED

GUNNISON	CONCORDIA CEMETERY
BEULAH (south of)	OLD PRENTISS
BENOIT (south of)	FIRST BOLIVAR CO. COURTHOUSE

BLUES TRAIL

ALLIGATOR	ALLIGATOR BLUES
BENOIT	EDDIE SHAW
BENOIT	EDDIE TAYLOR
BOYLE	THE PEAVINE RR
CLEVELAND	CHRISMAN STREET
CLEVELAND	GOSPEL & BLUES
CLEVELAND	ENLIGHTENMENT OF W.C. HANDY
CLEVELAND	GRAMMY MUSEUM MISSISSIPPI
DOCKERY (Bolivar County)	BIRTHPLACE OF THE BLUES
DUNCAN	THE BLUES LEGENDS OF DUNCAN
MERICOLD	PO' MONKEY'S
MOUND BAYOU	MOUND BAYOU BLUES
ROSEDALE	ROSEDALE
ROSEDALE	HOT TAMALES & BLUES
SCOTT	RIVER BLUES & 1927 FLOOD
SHAW	HONEY BOY EDWARDS
SHELBY	HENRY TOWNSEND
WAXHAW	OTIS CLAY
WINSTONVILLE	THE HARLEM INN

MOUND BAYOU

FOUNDED BY FORMER SLAVES IN 1887, THIS COMMUNITY IS THE MOST UNIQUE & ONE OF THE MOST HISTORIC IN THE COUNTY. VISIT THEIR HERITAGE TRAIL THAT INCLUDES HISTORIC SITES SUCH AS THE TABORIAN HOSPITAL, THE MOUND BAYOU BANK, & THE FOUNDERS HOME.

ROSEDALE

COUNTY SEAT OF THE FIRST JUDICIAL DISTRICT, THE ROSEDALE HISTORIC DISTRICT INCLUDES THE COURTHOUSE, GRACE EPISCOPAL CHURCH, & THE SILLERS HOME.

Cleveland



1. MUNICIPAL AIRPORT
2. BOLOGNA PERFORMING ARTS CENTER & SANDOZ SCULPTURE GARDEN
3. DSU FOOTBALL STADIUM
4. DSU BASEBALL
5. BOO FERRISS BASEBALL MUSEUM
6. DSU CAMPUS
7. DSU ARCHIVES & MUSEUMS & CHINESE HERITAGE MUSEUM
8. GRAMMY MUSEUM MISSISSIPPI
9. BOLIVAR COUNTY COURTHOUSE
10. RAILROAD MUSEUM
11. CHAMBER OF COMMERCE & VISITOR'S CENTER
12. CITY HALL
13. AMZIE MOORE HOME
14. DOWNTOWN GREEN STRIP
15. POLICE STATION
16. BICYCLE TRAIL
- HISTORIC MARKERS
- BLUES TRAIL MARKERS

DOWNLOAD OUR APP

 VISIT OUR WEBSITE:

www.cityofclevelandms.com

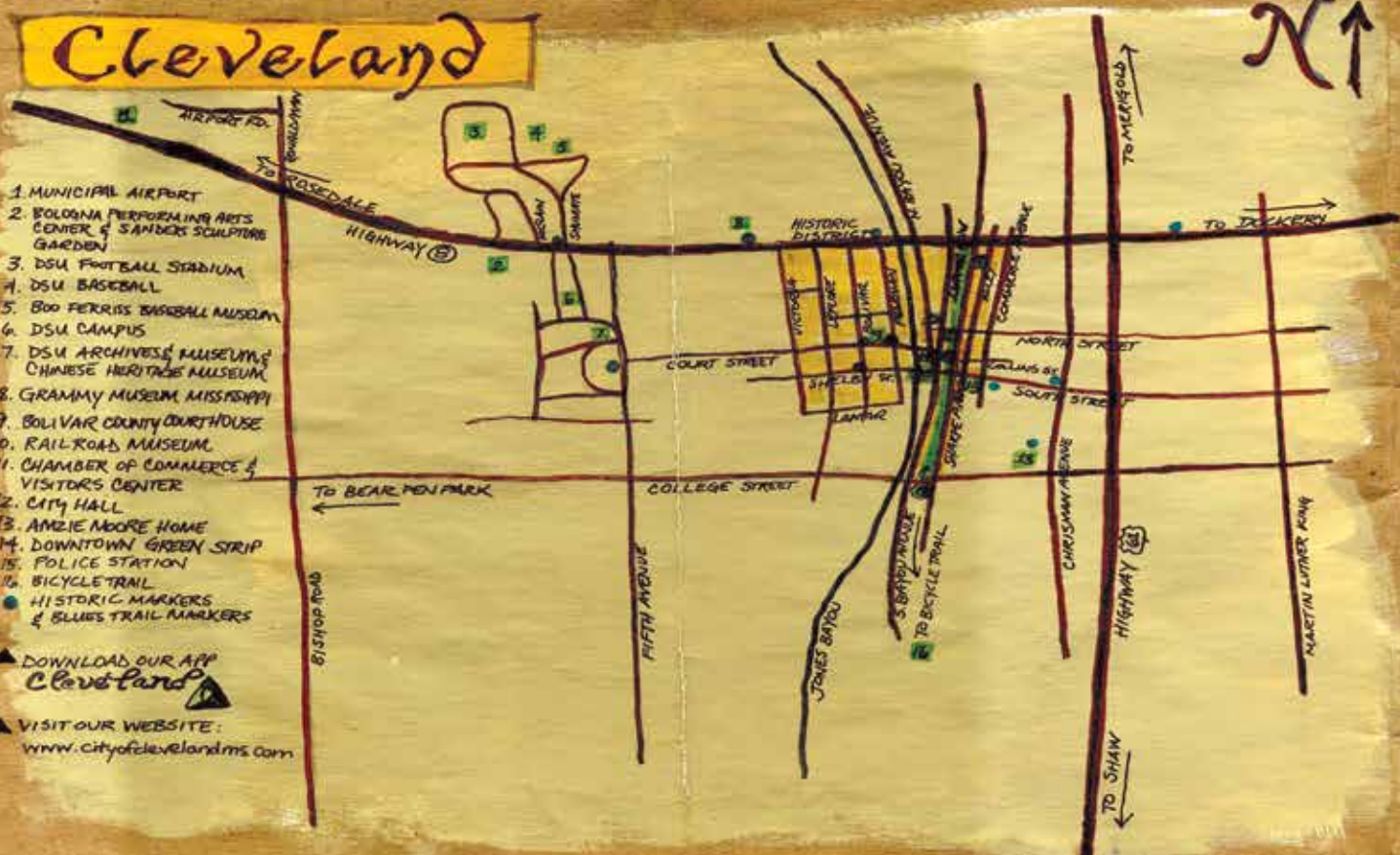

A HISTORY OF THE LAND

PRIOR TO ANY FLOOD CONTROL, THE FREQUENT OVERFLOWS OF THE RIVER CREATED THIS DELTA - AN ALLUVIAL FLOOD PLAIN, A FLAT LAND WITH RICH & FERTILE SOIL. THE RIVER HAS CHANGED ITS COURSE MANY TIMES, CREATING OXBOW LAKES & LEAVING DRIED BEDS BEHIND, DENSELY WOODED. TIMBER WAS THE FIRST INDUSTRY IN BOLIVAR COUNTY BUT AS IT WAS CLEARED & THE RICH TOPSOIL REVEALED, COTTON BECAME "KING." AGRICULTURE REMAINS THE LEADING INDUSTRY.

... THE MOUND BUILDERS PERHAPS AS MUCH AS 10,000 YEARS AGO, NATIVE AMERICANS INHABITED THE AREA. CROCIANS WERE THE PREDOMINANT TRIBE ALTHOUGH OTHERS SUCH AS THE QUAPAW, WERE ALSO PRESENT. AS NATIVE AMERICANS WERE MOVED WESTWARD, THEY LEFT BEHIND MOUNDS THEY HAD BUILT FOR CEREMONIES, DWELLINGS, & BURIALS.

... THE LEVEE IN 1817, AS THE STATE OF MISSISSIPPI WAS ADMITTED TO THE UNION, BOLIVAR COUNTY WAS STILL A WILDERNESS. EARLY SETTLEMENT BEGAN ALONG THE RIVERSIDE, UNDER CONSTANT THREAT OF FLOODING. THE FIRST INDIVIDUAL ATTEMPTS AT LEVEE BUILDING WERE NOT SUCCESSFUL. NOT UNTIL 1917 DID THE FEDERAL GOVERNMENT BEGIN A LEVEE SYSTEM. AFTER THE 1927 FLOOD MORE IMPROVEMENTS WERE MADE

... THE RAILROAD THE MISSISSIPPI RIVER & ITS TRIBUTARIES WERE THE PRIMARY ROUTES OF TRAVEL UNTIL 1884 WHEN THE LNO&T RR LAID TRACKS THROUGH THE EASTERN EDGE OF THE DELTA. IN 1890 A RIVERSIDE BRANCH WAS ADDED, FOLLOWED BY A CROSS-COUNTY LINE, ONCE CONNECTED, NICKNAMED THE "PEAVINE." THE RAILROAD BROUGHT STEAM POWER, VASTLY AIDING IN CLEARING THE TIMBER. THE MANY SPUR LINES INTO THE INTERIOR OF THE COUNTY CREATED SMALL COMMUNITIES AND SAWMILL OPERATIONS.

... CLEVELAND FOR THE FIRST STEAM LOCOMOTIVES, A TINY SAWMILL VILLAGE REFERRED TO AS COLEMAN ON THE EARLY RAILROAD MAPS, WAS THE MIDWAY STOP BETWEEN MEMPHIS & VICKSBURG. IN 1886, THE TOWN WAS INCORPORATED AS CLEVELAND. IN 1900 TOWN WAS DESIGNATED AS THE COUNTY SEAT, 2ND JUDICIAL DISTRICT. IN 1924 DELTA STATE TEACHERS COLLEGE WAS ESTABLISHED. THE CITY OF CLEVELAND HAS BEEN NAMED ONE OF THE TOP 10 SMALL TOWNS TO VISIT.

... THE PEOPLE THROUGH! VARIOUS CIRCUMSTANCES - THE RIVER, TIMBER, AGRICULTURE, THE RAILROAD, THE NEEDS OF GROWING COMMUNITIES - BOLIVAR COUNTY ATTRACTED PEOPLE FROM MANY PLACES, BECOMING A TRUE "MELTING POT." WE ARE ENGLISH, SCOTTISH, IRISH, GERMAN, FRENCH, AFRICAN-AMERICAN, ITALIAN, CHINESE, LEBANESE, JEWISH, HISPANIC, FILIPINO. IN RECENT YEARS, EVEN MORE NATIONALITIES CALL THIS HOME.

Civil Rights & The Blues

Bolivar County, Mississippi, and the area just around it, is a place where history comes alive - especially when viewed through the lens of America's civil rights struggles. In fact, some of the most significant, if lesser known, civil rights landmarks are right here in our area, and you can see all of them over the course of a day.

Step back in time as you visit the Amzie Moore House in Cleveland, a humble abode with an extraordinary legacy. Here, civil rights leader Amzie Moore laid the groundwork for change, using this very house as a hub for activism and a sanctuary for those seeking justice. You can feel the echoes of history as you walk through the rooms where strategies were planned and dreams of equality took shape.

Continue your journey to Ruleville, where the Fannie Lou Hamer Statue stands tall, a tribute to one of the most fearless voices of the Civil Rights Movement. Fannie Lou Hamer's unwavering commitment to equality and her tireless efforts in organizing voter registration drives continue to inspire us today. Take a moment to reflect on her courage and determination as you stand in the shadow of her statue.

For a deeper dive into our history, make your way to the Mound Bayou Museum, a treasure trove of artifacts and stories from one of the first self-governing all-black municipalities in the United States. Discover the vibrant community that thrived here, forging a path towards economic independence and racial solidarity. Through exhibits



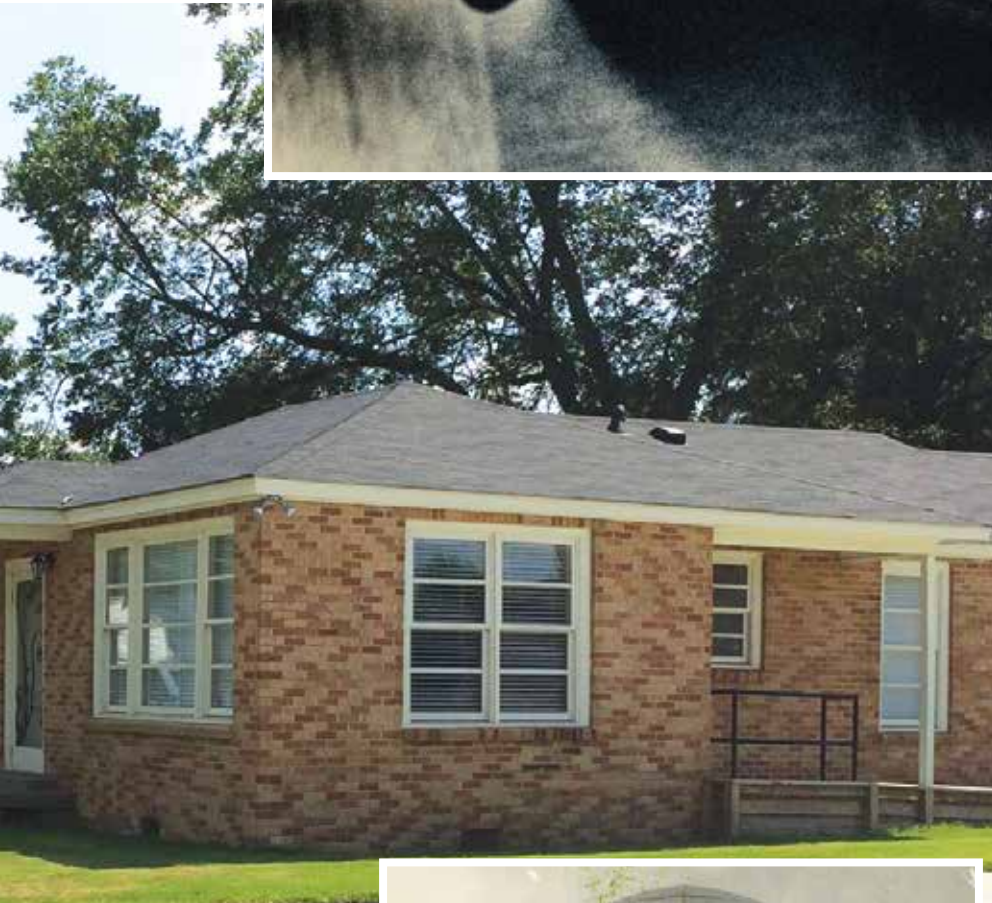

and displays, gain insight into the struggles and triumphs of those who paved the way for progress.

No Civil Rights tour of the Delta would be complete without paying homage to Emmett Till, whose tragic murder ignited a firestorm of activism and brought the horrors of racial violence to the forefront of national consciousness. Explore the Emmett Till Interpretive Center in nearby Sumner, and pause at the marker that commemorates the site where his body was discovered. Just southeast of Cleveland in Money is the site of Bryant's Grocery, where this tragic story began.

Finally, indulge in a taste of history at the Country Platter 2 restaurant in Cleveland, where civil rights activists and leaders like Amzie Moore, Medgar Evers, and even Martin Luther King would have lunch when traveling through the area.

In Bolivar County, every landmark is a testament to the resilience and determination of those who fought for equality. Join us as we honor their legacy and continue the journey towards a more just and inclusive future. Cleveland and Bolivar County is a destination where history is not just preserved but celebrated, inviting visitors to connect with the past and be inspired to shape a better tomorrow.

To learn more about Cleveland and Bolivar County's Civil Rights sites, and to view maps of the many locations, visit www.visitclevelandms.com/civil-rights-trail. **WG**

The Delta Blues has many roots in Cleveland and Bolivar County, with stops along famous roadways like the “Blues Highway,” Highway 61, as well as the Great River Road, Highway 1. Many of these unique towns contain Mississippi Blues Trail markers that tell the story of how the blues influenced the world.

BLUES TRAIL MARKERS IN BOLIVAR COUNTY BY DRIVE

HIGHWAY 61 MARKERS (NORTH TO SOUTH)

- 1 ALLIGATOR BLUES / ALLIGATOR / LAKE STREET
- 2 BLUES LEGENDS OF DUNCAN / DUNCAN / EAST MAIN & PARK STREET
- 3 THE HARLEM INN / WINSTONVILLE / ML KING DRIVE & MIXON STREET
- 4 MOUND BAYOU BLUES / MOUND BAYOU / WEST MAIN STREET
- 5 HENRY TOWNSEND / SHELBY / BROADWAY & 2ND AVENUE
- 6 PO MONKEY’S / MERIGOLD / PO MONKEY ROAD
- 7 W.C. HANDY / CLEVELAND / COURT STREET & PEARMAN AVENUE
- 8 CHRISMAN STREET MARKER / CLEVELAND / CHRISMAN STREET
- 9 GOSPEL & THE BLUES / CLEVELAND / RUBY STREET
- 10 THE BIRTHPLACE OF THE BLUES / DOCKERY FARMS / HIGHWAY 8 EAST
- 11 THE PEAVINE / BOYLE / HIGHWAY 446 & ILLINOIS CENTRAL AVENUE
- 12 HONEYBOY EDWARDS / SHAW / WHITE OAK STREET



Henry ‘Mule’ Townsend, the only blues artist who recorded every decade from the 1920’s to the 2000’s, was born in Shelby on October 27, 1909. Townsend was a longtime resident of St. Louis where he was hailed as a patriarch of the local blues scene. He died on September 24, 2006. A master guitarist and pianist, he played an integral role in the vital St. Louis blues scene of the 1920’s 30’s and 40’s.

Eddie Taylor (January 29, 1923 - December 25, 1985) is revered as one of the most influential guitarists in Chicago blues history, known for his versatility, impeccable timing, and consummate musicianship. As a child Taylor was influenced by Delta bluesmen Charley Patton, Son House, Big Joe Williams, and Robert Johnson, but learned to play guitar from a musician named “Popcorn.” Taylor performed in local jukeboxes around Leland and Clarksdale and taught guitar to Jimmy Reed in nearby Meltonia. In the 1940s he moved to Memphis and then to Chicago, where he helped pioneer the city’s new electric blues style.

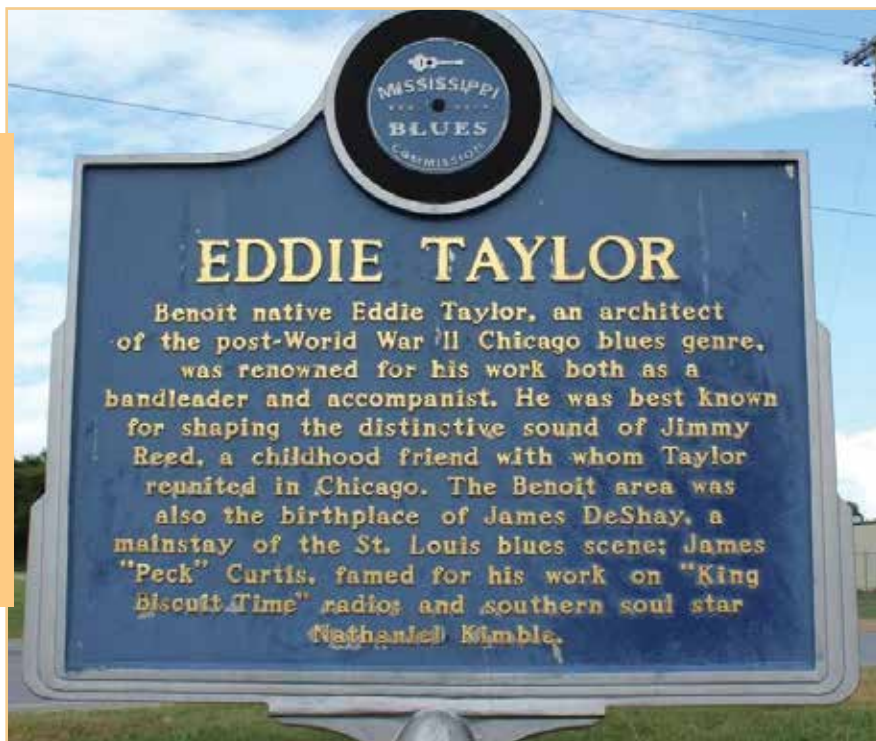



The White Front Cafe, located in the Delta town of Rosedale, is a small historic storefront with a Blues Trail Marker out front. The cafe is a great spot for hot tamales and hot tamales ONLY!



TRAVELING THE RIVERSIDE BLUES HIGHWAY 1 MARKERS (NORTH TO SOUTH)

- 13 OTIS CLAY / GUNNISON / WAXHAW ROAD
- 14 HOT TAMALES & THE BLUES / ROSEDALE / HIGHWAY 1 & BROWN STREET
- 15 ROSEDALE & THE RIVERSIDE BLUES / ROSEDALE / RAILROAD AVENUE & BROWN STREET
- 16 EDDIE TAYLOR / BENOIT / HIGHWAYS 1 & 448
- 17 EDDIE SHAW / BENOIT / HIGHWAYS 1 & 448
- 18 MISSISSIPPI RIVER BLUES / SCOTT / SALISBURY AVENUE & DEER CREEK DRIVE

CHARLEY PATTON

Charley Patton was born in Hinds County, but lived most of his life in the Mississippi Delta. Considered by many to be the “Father of the Delta Blues,” he created an enduring body of American muscle and inspired vast numbers of blues musicians. He is considered to be one of the most important American musicians of the twentieth century.



Otis Clay, one of America’s premier singers of soul and gospel music, was born in Waxhaw on February 11, 1942. His storied journey to international renown began at the age of four at the Tree of Life Missionary Baptist Church here, where he attended school and sang with a family gospel group. Clay first performed professionally with gospel quartets in Chicago. He started recording soul music in the 1960s and maintained a unique and successful career singing both sacred and secular music.



THE PEAVINE

"Pea Vine Blues" by Charley Patton, is one of many blues songs about railways—a popular metaphor for escape as well as the primary means by which African Americans left the South during the Great Migration. The song’s meaning was clear to Delta residents, but obscure to others. Patton’s song inspired other recordings on the "peavine" theme by artists including John Lee Hooker, Big Joe Williams, Mississippi Fred McDowell, Charlie Musselwhite, and Rory Block, among others.

* LOOK WHO HAS VISITED *

Many famous musicians, artists, movie stars
and politicians have traveled to our town.

Elvis
Ed Nixon
Smashing Pumpkins
Roger Fisher, Heart
Joe Frazier
Mohammed Ali
Rosanne Cash
Bryce Dallas Howard
Jessica Chastain
Morgan Freeman
BB King
Jerry Lee Lewis
Carlos Santana
Debbie Gibson
Bobby Gentry
Johnny Cash
Willie Nelson
Ted Nugent
Ike and Tina Turner
Martin Luther King, Jr.
Kris Kristopherson
Judge Antonin Scalia
Marvin Hammlisch
Shannen Doherty
The Avett Brothers
The Temptations
Matthew McConaughey
Holly Marie Combs
Stevie Ray Vaughan
Wernher von Braun
David Rockefeller
Mark Zuckerberg
John F. Kennedy, Jr.
Ted Kennedy
Bobby Kennedy
President Bill Clinton
President George W. Bush
Keith Richards
The Rolling Stones
Mick Jagger

The Rolling Stones
President Theodore Roosevelt
Geoff Emerick
Engineer of The Beatles
Lynyrd Skynyrd
Gene Hackman
Travis Tritt
Emma Stone
The Bangles
Ray Charles
Sara Evans
Tanya Tucker
Amy Grant
Vince Gill
Clint Black
Faye Dunaway
Hillary Clinton
Vice President Al Gore
Derek St. Holmes
Ted Nugent Band
Peyton Manning
Eli Manning
Archie Manning
James Burton, guitarist for Elvis
Billy Gibbons, ZZ Top
John Grisham
William Faulkner
George Plimpton
Roy Rogers & Dayle Evans
Branford Marsalis
Jason Isbell
Tony Joe White
Tom Brokaw
Britt Hume
Andy Lack
Roy Orbison
The Band Perry
Mary Wilson
Peter Frampton

Fred Smith
Founder/CEO FedEx
Steve Forbes,
Forbes Magazine
John Prine
Lee Ann Womack
Trace Atkins
The Beach Boys
Craig Morgan
Kool & The Gang
Kansas
Drew Holcomb
Mark Chesnutt
Joe Diffie
Garth Brooks
Maren Morris
Charlie Pride
Joe Bonamassa
Alex Chilton
Jessica Lange
Dionne Warwick
Martina McBride
Don Felder
Lonestar
Leanne Morgan
Cedric Burnside
Clay Walker
Marshall Tucker Band
Pam Tillis
Ashley Cleveland
Martha Reeves
Michael Bolton
The Guess Who
The Oak Ridge Boys
Chapel Hart
Foreigner
KC and the Sunshine Band
Travis Tritt
Bobby Rush

We are certain there are some we have missed!

Make the Short Drive for

Exceptional Care

Our Services

- Acute Care •
- Behavioral Health •
- Services
- Cardiology •
- Emergency Room •
- Haire Drug Center •
- Hospice of North •
- Sunflower
- Laboratory Services •
- MS Center for •
- Advanced Medicine
- MS Sports Medicine •
- North Sunflower •
- Cosmetics
- NSMC Pharmacy •
- Nuclear Stress Testing •
- Outpatient Cardiac •
- Rehabilitation
- Outpatient Infusion •
- Services
- Outpatient •
- Rehabilitation
- Pediatrics
- Pulmonology & Sleep
Medicine
- Radiology
- Southeast UROGYN
- Sunflower Diagnostic
Center
- Sunflower Med Spa
- Sunflower Medical
Equipment
- Sunflower Rural
Health Clinic
- Surgical Services
- Swingbed (Inpatient
Rehabilitation)
- Telehealth
- The Beacon Wellness
Center
- The Sleep Center
- Walter B. Crook
Nursing Facility
- Wound Care Services

Take Me To Ruleville!



One Call Referral Line
(662) 756-4000
northsunflower.com

This Institution is an Equal Opportunity Employer and Provider. NSMC Complies with applicable federal civil rights and does not discriminate on the basis of age, race, color, creed, ethnicity, religion, national origin, marital status, sex, sexual orientation, gender identity or expression, disability, association, veteran or military status, or any other basis prohibited by federal, state or local law.

Closer EMERGENCY CARE

Medical emergencies are never expected. They just happen. And when they do, it's critical to know that Bolivar Medical Center is nearby, delivering immediate, comprehensive and compassionate care, 24/7.

That's why we're here.

Visit BolivarMedical.com for the current ER wait time.



BolivarMedical.com

901 East Sunflower Rd. | Cleveland